Shopping News
Purchases. Money if goods not suitable.
d Coat and Skirt
tricoline, short sague
lap silk, long rounded collar, ets and fashionable two-piece in other Price 7 Guineas
face cloth Cos-
mmed self braid, finishes cable stitching in contrasting ller, finished one large button. w plain lines—obtainable in any new Price 8½ Guineas
An effective and useful Frock, in heavy cotton crepe, embroidered in original design in self and contrasting silks. Cuffs and hem being piped with well-chosen contrasting material give smart finish to dress. In all leading shades, also in black and white 6916
Model Suit as lly designed for Matrons The coat is handsomely panel effect and gives a her Style, similar to sketch.
een Guineas
ELLS
lines to all Depts.)
ST., DUBLIN.
M FRANCE.
concerning the sale of ated, resulting from the ostilities, are not inappor- al Correspondent of The The French coal situation ly furnished to England 300,000 tons of coal. This ip into consideration the to French railways and Germans are not in full Municipal Government of tons out of the reserve city of 475,000 tons ounce of the Departments the Paris suburbs—have to England the same ons which are supply- erance. Ivry, St. Denis, The selling price of not been sifted, called be fixed at 90f. per ton consumption, and is 130f. per ton delivered at ench consider this to be ne last year, when coal England it was sold in time when the pound exchange at 65f. This appreciable loss for the of sterling has declined f per ton paid to the the English buyer about ng to-day at 75. the unt is not so bad. But h English Government contract favourable, and interior traffic rate may for England.
VERTISEMENTS SEE E 4.)
ROPERTY
OBLEMS
roperty been so day. Maintain Use S.W.P. (Prepared Paint). asts longer, and h. Look for the e" trade mark on
RELL
, LIMITED, 's St., Dublin 4 Rate and private ings.

IF IT'S A LITTLE THE WORSE FOR WEAR
SEND IT TO
PRESCOTTS
for a new lease of life. 'PHONE—DUBLIN 871 and 2605. (5)

Births, Marriages, and Deaths (which in all cases must be authenticated), 3 lines, 20 words, 2/6; each additional line of 7 words, 8d.

ROLL OF HONOUR.
In Memoriam.

CHASTY—In proud and loving memory of Lieut. John Norrish Chasty, aged 21, of 6th and 7th Inniskilling Fusiliers, who died from wounds received in action, in France, 9th June, 1917. Inserted by his father, brother, and sister.

PERRY—In proud and ever-loving memory of our brother, Jack, killed in action on the night of 8th, 1917, at Messines. Dear as still, 27.

SHACKLETON—In proud and ever-loving memory of "Dick," who gave his life, at Messines 7th June 8th, 1917.
Sleep on beloved, sleep and take thy rest,
Lay down thy head and dream of those you loved thee best.

BIRTHS.

BESWICK—June 1, 1921, at Norfolk, Virginia, to Dorothy (nee Stanton), wife of Lieutenant U.S. Navy, a son.

CONSIDINE—June 2, 1921, at a Private Home, Dublin, to Mr. and Mrs. P. J. Considine, a daughter.

CUNNINGHAM—May 29, 1921, at 15 Drumcliffe Park, to Mr. and Mrs. A. Cunningham, a son.

HILL—June 6, 1921, at Avalon, Bushy Park Road, to the Rev. and Mrs. L. Parkinson Hill, a daughter.

HOBSON—June 2, 1921, at the Rectory, Howth, to Ella, wife of Rev. John Hobson, a daughter.

MACAULEY—May 31, 1921, at 25 Christchurch Terrace, Cashel, to Kathleen (nee Meade) and Doctor Macauley, a son.

ORMSBY—June 7, 1921, at "Harryville," Old Conna Hill, Bray, to Mr. and Mrs. N. Ormsby, a son.

WALLACE—June 7, 1921, to Mr. and Mrs. R. Wallace, Penrhos, Palmerston Gardens, a son.

WALSH—June 6, 1921, at 86 Grosvenor square, Rathmines, Dublin, to Mr. and Mrs. R. E. Walsh, a son.

MARRIAGES.

ARMSTRONG and HIGGINS—May 31, 1921, at Catholic Church, Co. Meath, by the Rev. Father Captain Bertie McVicar Armstrong, King's Royal Rifle Corps, to Catherine Ward, daughter of the late John and Frances Higgins, Curragh, Kildare.

CONWAY and DOYLE—June 1, 1921, at the Sacred Heart Holy Redeemer, Bray, with Mass by the Rev. J. J. Doyle, C.C., Cobh, cousin of the bride, Patrick, youngest son of Richard Conway and Mrs. Conway, Eadestowne, to Mary (May), only daughter of John and Mrs. Doyle, 6 Duncairn avenue, Bray.

FITZPATRICK and CRIMMINS—June 1, 1921, at the Church of the Assumption, Dalkey, with Mass, by the Rev. Patrick Crimmins, P.P., uncle of the bride, assisted by cousin of the bridegroom, Rev. Patrick Fitzpatrick, C.C., and the Rev. Father Dalkey, John, son of Andrew Fitzpatrick, Swords, to Mary Ellen (May), eldest daughter of the late Rev. S. W. C. Crimmins, Sunnyside.

M'LACHLAN and RONALDSON—June 1, 1921, at Crumlin Church, Killiney, by the Rev. Hugh Alexander M'Lachlan, second son of the Rev. Hugh M'Lachlan, Ballymena, Co. Antrim, to Alice May, third daughter of the late George William Ronaldson and Margaret Mullingar.

PERROTT and CARRETTE—June 2, 1921, at Christ Church, Booterstown, by the Rev. R. B. Emerson, assisted by the Rev. Canon Perrott, uncle of the bridegroom), Thomas Perrott, Booterstown, Dublin, eldest son of the late Thomas Perrott, Dublin, to Estelle, eldest daughter of Mrs. Carrette, Killorgan Hill, Blackrock.

DEATHS.

BEATTY—June 6, 1921, at his residence, 6 Belgrave square, Monkstown, Christopher Beatty, aged 74 years. Funeral this (Wednesday) morning, at Grange. No flowers.

BRADY—June 4, 1921, at Clontarf, John Eliard Brady, deeply regretted by his sorrowing wife, other members of his family and friends. R.I.P. Funeral from St. John's, Clontarf, this day, immediately after 10 o'clock Requiem Mass in the parish church.

BOYNE—June 4, 1921, at her residence, 4 Mount Drive, Mrs. Esther Boyne, aged 67 years. Funeral (by motor) from 4 Mount Drive, Mount Merrion, to-morrow (Wednesday), leaving the house at 3 p.m. (new time).

BURNS—June 5, 1921, at Clontarf, Thomas Burns, beloved husband of his mother, and other members of his family. Prayers, please, for our salvation. R.I.P. Requiem R.C. Parish Church, St. John's, Clontarf, to-morrow morning, immediately after 10 o'clock. Interment subsequently after to Kilbarrack Churchyard.

HILLIARD—June 5, 1921, Frances Ellen, relict of the late Daniel Hilliard, of Dublin. "Only till He come."

KELSO—June 5, 1921, at her residence, 38 Landen road, Rathmines, Mary Kelso, beloved wife of the late William Kelso, and only daughter of the late Patrick Autrim, of Ballycastle, Co. Antrim, and Ballycastle, Co. Antrim. Funeral from Christ Church Church, Rathmines, this (Wednesday) morning, at 10 o'clock, to Kilbarrack Churchyard.

LEONARD—June 6, 1921, at Windgates, Greystones, Mary Jane, beloved wife of William Leonard, aged 70 years. Funeral from above address to-morrow (Wednesday) at 3 p.m.

M'MAHON—June 2, 1921, at his residence, Castleskyney, Thomas M'Mahon, dearly beloved husband of the inexpressible grief of his sorrowing wife and children. R.I.P. Funeral from his late residence, Castleskyney, at 10 a.m., on Friday, June 3rd.

SEARS—June 4, 1921, in his 75th year, the Rev. George Jephson Mears, Vicar of Bray, and Hon. Canon of Christ Church Cathedral, Dublin, eldest surviving son of the late Rev. Richard Mayne Mears, of Waterford, Ireland.

SCOTT—June 5, 1921, at Kingstown, Susan Scott, widow of the late Robert Dixon Scott, of Dublin, and youngest daughter of the late John Charles Cox, of the Madras Native Infantry, in her 84th year.

WALLER—June 6, 1921, at a Nursing Home (suddenly), following an operation, Jessie Waller, daughter of the late Rev. S. Waller, Dublin, R.N.

WILBY—June 7, 1921, at 9 Fitzwilliam terrace, Sandymount, Alexandra, youngest daughter of John Wilby, formerly of Dublin, by motor, to-morrow (Thursday), leaving at 11 o'clock Mount Jerome.

WRIGHT—June 5, 1921, suddenly, at the College of Music, Kathleen Alexanderson, only daughter of the late Rev. and Mrs. Wright, of All Saints' Vicarage, Grosvenor road, London, S.W. 2, aged 21. Funeral from her late residence, Clonskeagh (Wednesday), 3 p.m.

ACKNOWLEDGMENT.

Mr. Richard O'Grady and relatives, Rathfredagh, Lucan, wish to thank the many kind friends for their expressions of sympathy in their recent sad bereavement, also those who sent wreaths and wires, as same may will accept this acknowledgment.

IN MEMORIAM.

JOHNSTON—In loving memory of Louisa Doris Johnston, died June 6th, 1920. "There is a happy land."

O'DRISCOLL—First Anniversary—In fond remembrance of our dear father, Denis O'Driscoll, late of Cork, who died June 3rd, 1920. Sadly missed and mourned by his loving wife, sons, and daughters. Inserted by his sorrowing son, F. D. O'Driscoll, R.F.A.

TAIT—In loving memory of Rev. William Tait, M.A., LL.D., who passed away at his residence, The Manor, Kilrush, Co. Clare, June 7th, 1919. "Until the day break." Inserted by his loving wife and daughters.

ANNOUNCEMENTS received late for insertion in the Edition will be found on Page 4.

NICHOLS' 'Phone—276.
FUNERAL AND CARRIAGE ESTABLISHMENT, 1 and 2 Portland street (Westland Row). Coffins, Hearses, and Every Requisite. Economy and Punctuality.
FUNERAL REQUISITES OF EVERY DESCRIPTION,
WALLER,
49 and 50 DENZILLE STREET (Merrion square).
MODERN MOTOR HEARSE. Private Mortuary. 'Phone 431. Wires—"Undertaker, Dublin."
FARRELL'S
Funeral and Carriage Establishment, 66 MARLBOROUGH STREET. Telephone—711.
MOTOR FUNERALS SUPPLIED.
MILLER & CO., BRAY.
MOTOR HEARSE. MOTOR AMBULANCE.
Terrams—Collier, Bray. 'Phone—Bray, 116 (3 lines).
CASH ADVANCED.
POST DATED CHEQUES AND BILLS DISCOUNTED.
STRICTEST PRIVACY GUARANTEED.
THE COMMERCIAL AND GENERAL FINANCE CO., LTD.,
5 WESTMORELAND STREET, DUBLIN.
Telephone 1869.
Telegrams—"Commercial, Dublin, 1869."
£10 TO £1,000.
MONEY TO LEND.
To all Classes—Professional Gentlemen, Farmers, Government Officials, etc.—Approved at an extreme low rate of interest. Loans to be repaid by small instalments to suit. ALL APPLICATIONS ARE TREATED AS STRICTLY CONFIDENTIAL. APPLY T. FLEMAN and CO., 1 GARDINER STREET, DUBLIN.

The Irish Times.

PRICE TWOPENCE. DUBLIN, WEDNESDAY, JUNE 8, 1921. VOL. LXIII. NO.—20,021.

SPECIAL EXTRA

MISCELLANEOUS.

JOHN MOONEY, Junior, 45 Northumberland road, Deceased.
All persons having claims against the above-named Deceased are requested to send particulars to the undersigned Solicitors for the Administratrix, D. and T. FITZGERALD, Solicitors, 20 St. Andrew street, Dublin.
Dated 7th June, 1921.

ORGANIST Wanted for Charleston road Methodist Church. Apply at once (by letter), stating qualifications. Mr. Gibson, Hollybank House, Sandford road.

EXCELLENT Offices to Let in Grafton street; newly decorated; central position. Apply H 243, this office.

SPRING CLEANING—For Hire, Electric Vacuum Cleaners, for domestic work, 10/6 per day. EXCHANGE BUILDINGS, LTD., Electrical Engineers, 54 SOUTH KING STREET.

FURNITURE AUCTIONS CONDUCTED—James H. North and Co., Auctioneers, Grafton st. Established 1822.

WHY PAY MORE? The Cheapest and Best Luncheon in Dublin, three course, 2/5.—RED BANK RESTAURANT CO., D'Olier street.

CAFE CAIRO, 59 GRAFTON STREET, DUBLIN. Orchestra Daily, 12.30-7.

TIME-KEEPERS, CHANCELLOR and SON, Celebrated Watches and Clocks, 7 GRAFTON STREET.

ARTIFICIAL WREATHS AND HABITS. JOHN C. PARKES & SONS, LTD., COOMBE, DUBLIN.

ELVERY & CO., LTD. Agents for DICK'S BALATA BELTING. ELEPHANT HOUSE, DUBLIN, CORK & LONDON.

58 DARTMOUTH SQUARE, LEESON PARK.—This attractive Modern House will be Sold by Auction at 110 Grafton street, on TUESDAY, June 21st. Diningroom, drawingroom, breakfast parlour, 4 bedrooms, return room, bathroom, servant's room; good garden; Possession to purchaser.
F. J. BRADY, Solicitor, Molesworth street; JAMES H. NORTH and CO., Auctioneers.

BROOKS, THOMAS, AND CO., LTD., DUBLIN. CORNELL WOOD BOARD. Excels for Walls, Ceilings, and Partitions. 4½d. per square foot.

VALUATIONS OF FURNITURE, HOUSE Property, etc., made for Probate and all purposes. James H. North and Co., Valuers, Grafton street.

INSURE MOTORS AGAINST MALICIOUS DAMAGE, BURNING, RIOTS, £3 per £100. COYLE & CO., 7 ANGLESEA STREET, DUBLIN.

MOTOR INSURANCE, CHEAP RATES. FULL INDEMNITIES. 15 H.P. PRIVATE CAR, £4005. Premium £12. 15 H.P. DELIVERY VANS, £4005. Premium £13. 3-TON LORRIES, Premium £18 10/-. FORD CARS OR VANS, Premium £10. COYLE & CO. (BROKERS), LTD., 7 Anglesea street, Dublin.

INCOME TAX Recovered. Super Tax, Returns, Accounts.—J. WALLACE, Expert, 10 Nassau street, Dublin. 'Phone—1585.

FOR INSURANCE See— T. M. O'CALLAGHAN, Insurance Adviser, 23 St. Andrew street, Dublin. 'Phone—3196. Tels.—Square.

E. AND H. REID and CO., 138 GRAFTON STREET, DUBLIN. MALICIOUS DAMAGE MOTOR CARS. Insured from 20/- per cent.

COME to Montreux (Switzerland) for your Holidays, and stay at the "Roi Accueil" Hotel, where Miss Patricia Neary will look after you. Write to her for particulars.
CONNEMARA LAMB.
I CAN supply best Connemara Lamb at 1/10 per lb. for whole lamb, 1/10½ per lb. for half lamb, carriage paid nearest station. Hind and Fore Quarter, alternately, by post, 2/- per lb., postage paid; whole lamb, average weight, 28lbs.; half lamb, 14lbs. Terms—Cash with order. Monthly accounts, approved references.
P. K. JOYCE, Victualler, Main street, Clifden.

RENT COLLECTIONS and Management of Property undertaken.—James H. North and Co., 110 Grafton street. Established 1829.

A FULL RECORD of Events in Ireland, with Photographs, is given in the "WEEKLY IRISH TIMES." Send a copy to your friends abroad. On Sale To-day. Price Twopence.

WINDOW BLINDS. FRENCH GREY, 3/6 EACH. CREAM AND ECRU, FROM 5/11 EACH. Old Blinds Reversed and Repaired at Moderate Charges.
DOCKRELL LIMITED, DUBLIN.

MOIRA RESTAURANT, TRINITY STREET (COLLEGE GREEN). Two minutes from Trinity College. Oysters. Charcoal Grill. P. NUGENT, Proprietor.

NEW FEATURES at the coming Dublin Horse Show. See the Farm Page of the "WEEKLY IRISH TIMES." On Sale To-day. Price Twopence.

NEWEST OIL COOKERS AND OVENS. Perfection, Puritan, Wicklow, Primus. THOMAS MINNIHAN and CO., LTD., Christ Church place.

INCOME TAX—Claims, Super-Tax, Accounts—Bourke, late Surveyor of Taxes, 74 Grafton street, Dublin.

WILL THE GERMAN MARK RECOVER? The Actual and Future Position of the German Mark. UNDER these titles our Expert Writer on Foreign Exchanges has completed Article No. 3 in his series "Dealings in Foreign Exchanges from the English Investor's point of view." The article deals with the Budgets in 1920 and 1921—German's Policy to depreciate the Mark—Influence of Germany's £50,000,000 Indemnity payment—PRIVATE PURCHASES BY PURCHASING GERMAN MARKS—GERMAN 5 ½ GOVERNMENT LOAN, etc. This Article No. 3 will be sent free of charge on application to Foreign Exchange Department.
CALL MALL INDUSTRIAL INVESTMENTS, LIMITED, Trafalgar House, Waterloo Place, Pall Mall, London, S.W. 1.

IF YOU'RE LONELY and seek friends, send st. env.: Secy., 16a Cambridge st., Ldn., S.W. 1.

LATEST FASHIONS (Illustrated) and Popular Paper Patterns appear in the "WEEKLY IRISH TIMES." On Sale To-day. Price Twopence.

HOUSE REPAIRS.

ALBERT ROBERTS & CO., 133 LOWER BAGGOT STREET, DUBLIN.
'Phone 602.

BOX FACTORY.

Wood Boxes of every description with or without division; rough or planed.
Printing Names and Trade Mark.
Made up or in Shooks.
PACKINGCASES (DUBLIN) LTD., SOUTH LOTTS ROAD, DUBLIN.
Telegrams—"Packingcase, Dublin." Telephone—Ballsbridge 585.

DURING COAL SHORTAGE USE IRISH PEAT FUEL.
Apply
FLOWER & McDONALD.
14 D'OLIER STREET, DUBLIN.
Who can also supply Dublin Gas Coke.

LOANS BY POST. £20 TO £5,000
—in any part of Ireland and Great Britain—to all respectable persons on Note of Hand. Loans arranged by post, without interview. No fees charged or beforehand charges.
THE STANDARD PRIVATE FINANCE COMPANY OF IRELAND, LTD. 15 ANGLESEA ST., DUBLIN.
J. C. WALSHE, Secretary.

LOANS £10 to £500, promptly, and strictest Privacy guaranteed to Farmers, Shopkeepers, Doctors, Ladies, Gentlemen, and all respectable applicants, on simple Promissory Note. Distance no objection. Repayments arranged to suit Borrowers. Reasonable interest. Special quotations for Short Loans. No fee or preliminary expenses unless business actually completed. Apply, personally, or by letter, to
DAVID I. COHEN, 25 DRURY STREET, DUBLIN.

THE BEST WEEK-END PAPER FOR DUBLIN People is the "WEEKLY IRISH TIMES." Last Edition on Sale every Saturday morning. Price Twopence.

DAIMLER SPECIALISTS! Car and Commercial Vehicle Chassis for early delivery. Particulars from JOHN BUTTON and SONS, LTD., 2 Dawson street, Dublin.

THE brains that produced the Wolseley Car are sought after by world-famous makers. No wonder the Wolseley stands in a class by itself.—BOOTH BROS., Stephen street, Dublin.

LIGHT on the Road and on the Pocket. The £4 tax on a FORD TOURING CAR may be £23, but the difference between its cost (£240) and that of any other car of similar capacity represents at least 10 years' tax.—AUTOCARS (IRELAND), LTD., Chatham st., Dublin. AUTHORISED FORD DEALERS.

MORRIS-OXFORD, the Light Car de Luxe. Sole Agents—G. A. Brittain, Ltd., Hatch st., Dublin.

THE FORDSON is the ideal Tractor for Irish land, and is now only £255 (ex Cork). Order one from stock now.

R. W. ARCHER & CO. 'Phones: Dublin 3976 and 77. 63 Lower Mount street, Dublin.

ON VIEW, 12/14 h.p. DE DION TOURING CAR, £795, plus carriage. A superlative car at a moderate price.—THOMPSON'S Motor Car Co., Ltd., Great Brunswick street, Dublin.

LEYLAND—The Lorry for Loads—Ashenhurst, Williams & Co., Ltd., 16 Talbot place, Dublin. THE FIRM FOR LORRIES AND TRACTORS.

A 1 MOTOR CARS for Hire. Cleanest and best Service. WAYTE BROS., LTD., Harry street. 'Phone 2010.

CARPETS
SPECIALLY WELL SELECTED
Long experience, and the skill which accompanies it, count for much in selecting a stock of carpets. We are showing the finest value obtainable in carpets, for that reason.
ANDERSON, STANFORD, & RIDGEWAY, LTD., 23 and 29 GRAFTON STREET.

LEGAL NOTICES.

FINAL NOTICE TO CLAIMANTS AND INCUMBRANCERS.
COURT OF THE IRISH LAND COMMISSION. LAND PURCHASE ACTS. Record No. EC. 6824. Estate of
ARTHUR HERIOT MAYNE, continued in the names of CHRISTOPHER JAMES USSHER and the PUBLIC TRUSTEE FOR ENGLAND as Successors in Title of the said Arthur Heriot Mayne, deceased, County of Armagh, Owner.
Take Notice that the Final Schedule of Incumbrances affecting the proceeds of the Sale of Part of the Lands of Ofonmaskie, in the Barony of O'Neiland West and County of Armagh, containing 207a. 2r. 24p. estimated statute measure, which have been sold under the above Acts, in fee-simple, has been lodged in the Registrar's Office of this Court, at 24 Upper Merrion street, Dublin, and any person having any claim not therein inserted, or objecting thereto, either on account of the amounts or the priority of any charge therein reported as due to him or any other person, or on account of an annual rent of £1 17/-, Irish equivalent to £1 14/2 present currency, reserved by Indenture of Fee Farm Grant, dated 12th May, 1711, made by John Hoope to Charles Hoope, out of the lands sold herein, in respect of which rent no liability is admitted, and without regard to which it is proposed to distribute the purchase money, or for any other reason, is required to lodge an objection thereto, stating the particulars of his demand and duly verified, with the Registrar of this Court on or before the 11th day of July, 1921, and to appear on the following Friday, the 15th day of July, 1921, at 11 o'clock before the Right Hon. Mr. Justice Ross, at his Court, at the Four Courts, Dublin, when he will adjudicate upon the several claims appearing on the Schedule, and upon any objections lodged thereto. And Take Notice that any demand received by such Schedule is liable to be objected to within the time aforesaid. And further Take Notice that I have fixed Thursday, the 14th day of July, 1921, at my Chambers, Four Courts, Dublin, at 11 o'clock in the forenoon, for the vesting of the several claims appearing on the said Schedule, and all parties interested should attend before me on that day with the necessary proofs to vouch their respective claims with a view to the funds being distributed on the 15th day of July, 1921.
Dated the 7th day of June, 1921.
MONROE and ANDERSON, Solicitors for Vendors, 14 Fleet street, Dublin. DICK, Examiner.

FINAL NOTICE TO CLAIMANTS AND INCUMBRANCERS.
COURT OF THE IRISH LAND COMMISSION. LAND PURCHASE ACTS. Record No. EC. 5508.
JOHN JOSEPH BENISON, continued as to pending Sales only in the names of REVEREND JAMES McCLENAGHAN and ROBERT WALKER, as Personal Representative of the said John Joseph Benison, deceased, County Leitrim.
Take Notice that the Final Schedule of Incumbrances affecting the proceeds of the Sale of the Lands of Aghadrumsallin, situate in the Barony of Carrigallen and County, which have been sold under the above Acts, in fee-simple, has been lodged in the Registrar's Office of this Court, at 24 Upper Merrion street, Dublin; and any person having any claim not therein inserted, or objecting thereto, either on account of the amounts or the priority of any charge therein reported as due to him or any other person, or for any other reason, is required to lodge an objection thereto, stating the particulars of his demand and duly verified, with the Registrar of this Court on or before the 11th day of July, 1921, and to appear on the following Thursday, the 14th day of July, 1921, at 11 o'clock before the Right Hon. Mr. Justice Ross, at his Court, at the Four Courts, Dublin, when he will adjudicate upon the several claims appearing on the Schedule, and upon any objections lodged thereto. And Take Notice that any demand received by such Schedule is liable to be objected to within the time aforesaid. And further Take Notice that I have fixed Thursday, the 14th day of July, 1921, at my Chambers, Four Courts, Dublin, at 11 o'clock in the forenoon, for the vesting of the several claims appearing on the said Schedule, and all parties interested should attend before me on that day with the necessary proofs to vouch their respective claims with a view to the funds being distributed on the 15th day of July, 1921.
Dated the 7th day of June, 1921.
MONROE and ANDERSON, Solicitors for the said Executor, 14 Fleet street, Dublin. DICK, Examiner.

FINAL NOTICE TO CLAIMANTS AND INCUMBRANCERS.
COURT OF THE IRISH LAND COMMISSION. LAND PURCHASE ACTS.
JOHN JOSEPH BENISON, continued as to pending Sales only in the names of REVEREND JAMES McCLENAGHAN and ROBERT WALKER as personal representatives of said John Joseph Benison, deceased. County Leitrim.
Take Notice that the Final Schedule of Incumbrances affecting the proceeds of the Sale of part of the Lands of Scotchquarter, Aghalurcher, containing 45 acres 3 roods 12 perches, Statute Measure, situate in the Barony of Drumshanbo and said County, which has been lodged in the Registrar's Office of this Court, at 24 Upper Merrion street, Dublin; and any person having any claim not therein inserted, or objecting thereto, either on account of the amounts or the priority of any charge therein reported as due to him or any other person, or for any other reason, is required to lodge an objection thereto, stating the particulars of his demand and duly verified, with the Registrar of this Court on or before the 11th day of July, 1921, and to appear on the following Thursday, the 14th day of July, 1921, at 11 o'clock before the Right Hon. Mr. Justice Ross, at his Court, at the Four Courts, Dublin, when he will adjudicate upon the several claims appearing on the Schedule, and upon any objections lodged thereto. And Take Notice that any demand received by such Schedule is liable to be objected to within the time aforesaid. And further Take Notice that I have fixed Thursday, the 14th day of July, 1921, at my Chambers, Four Courts, Dublin, at 11 o'clock in the forenoon, for the vesting of the several claims appearing on the said Schedule, and all parties interested should attend before me on that day with the necessary proofs to vouch their respective claims with a view to the funds being distributed on the said 14th day of July, 1921.
Dated this 7th day of June, 1921.
ALLEN and WARD, Solicitors for the said Executor, 13 Clare street, Dublin.

STATUTORY NOTICE TO CREDITORS.
ELIZABETH IDA TRENCH, late of Redwood, Birr, in the County of Offaly.
Notice is hereby given, pursuant to the Statute 22nd and 23rd Vic., cap. 35, that all persons claiming to be Creditors, or otherwise to have any claim or demand against the estate of the said Elizabeth Ida Trench, who died on the 27th day of November, 1920, are hereby required, on or before the 10th day of July, 1921, to furnish in writing the particulars of such claims and demands to the undersigned, Solicitors for Nigel Leslie Campbell, 37 Thurloe place, London, Esquire, the surviving Executor named in the Will of the said Testatrix, whose Probate was granted forth of the Principal Registry of the King's Bench Division, Probate of the High Court of Justice in Ireland on the 1st day of June, 1921. And notice is hereby further given that after the said 10th day of July, 1921, the said Executor will proceed to distribute the assets of the said Testatrix having regard only to the claims and demands of which particulars shall have been furnished as above required.
Dated this 6th day of June, 1921.
CULLIS and WARD, Solicitors for the said Executor, 13 Clare street, Dublin.

NOTICE OF CHARITABLE BEQUESTS.
ELIZABETH IDA TRENCH, late of Redwood, Birr, in the County of Offaly, Widow, Deceased.
Notice is hereby given that the above-mentioned Elizabeth Ida Trench by her Will dated the 30th day of June, 1913, appointed the Representative Church Body, for the benefit of the Parish of Lorrha, free from all Crown Duties, the sum of £350, and the Reverend Archdeacon Carlile, or his successor as Head of the Church Army, for the use of that Army, the sum of £350, and thereof appointed Nigel Leslie Campbell and Reginald Charles Cleaniyx French, since deceased, Executors and Trustees of her said Will. The said Testatrix died on the 27th day of November, 1920, at 25 Rutland Court, London, and Probate of the said Will with one Codicil dated the 1st day of April, 1921, granted forth of the Principal Registry of the Probate Division of the King's Bench High Court of Justice in Ireland to the said Nigel Leslie Campbell, the surviving Executor in the said Will named.
Dated this 6th day of June, 1921.
COLLIS and WARD, Solicitors for the said Surviving Executor and Trustee, 13 Clare street, Dublin.
To the Commissioners of Charitable Donations and Bequests, Dublin, whom it may concern.

COUNTY OF THE CITY OF DUBLIN.
BEFORE THE RIGHT HONOURABLE THE RECORDER OF DUBLIN.
In the Matter of
THE REVEREND JAMES LAPELLETRIE, Rathmines, Co. Kildare, Clerk, in Holy Orders, Deceased.
MURPHY BROTHERS, Plaintiffs.
CONSTANCE JANE JESSON, Widow, Administratrix of said Deceased, Defendant.
The Creditors of the Reverend James Lapelletrie, late of Rathmines, in the County of Kildare, Jesson, late of Rathmines, in the County of Kildare, who died on the 9th day of August, 1920, are on or before the 25th day of June, 1921, to send their names and addresses and the particulars of their debts or claims to the undersigned Solicitors for the Executor of the Deceased, Solicitor for the Plaintiffs herein, and in default thereof they will be peremptorily excluded from the benefit of the said Order.
Every Creditor holding any security is to produce the same before the Right Hon. the Recorder of Dublin, at the Court House, Green street, Dublin, on the 27th day of June, 1921, at 10 o'clock in the a.m. noon, hour of the time appointed for adjudication on the claims.
Dated this 6th day of June, 1921.
CHARLES KIRKPATRICK, Registrar, T. W. SHAW and CO., Solicitors for the Executor, 30 South Frederick street, Dublin.

THE G.W.K.'s CONSISTENT RELIABILITY!
LONDON-LAND'S END TRIAL—4 G.W.K.'s entered, 4 Gold Medals.
LONDON-EXETER-LONDON TRIAL—4 G.W.K.'s entered, 4 Gold Medals.
MIDLAND LIGHT CAR CLUB TRIAL—2 G.W.K.'s entered, 2 Gold Medals.
LONDON-MANCHESTER TRIAL—3 G.W.K.'s entered, 3 Gold Medals.
TWO-SEATER £350. FOUR-SEATER £375.
Sole Irish Agents:
GRAFTON MOTOR CO., GRAFTON STREET, DUBLIN.
IRISH MADE FURNITURE.
SPECIAL DISPLAY THIS WEEK OF VERY SUPERIOR IRISH MADE FURNITURE, INCLUDING SOME EXACT REPRODUCTIONS OF ANTIQUES, WHICH IN MATERIAL, WORKMANSHIP AND FINISH LEAVES NOTHING TO BE DESIRED.
We invite inquiry, and will estimate for the Reproduction of any special Piece not included in this Display.
PIM BROTHERS, LTD., EXCHEQUER STREET.
GENTLEMEN'S SUMMER COMFORT.
TENNIS, GOLF, CRICKET.
It is because we specialise largely in this class of gentlemen's outfitting that you have the double assurance of finding in our warehouse the most up-to-date variety of goods at the very lowest cash prices.
GRANDY'S, STEPHEN'S GREEN, DUBLIN.
IRISH PEAT FUEL.
There is no shortage of Turf. We can deliver any quantity promptly.
TURF FOR FIRES—60/- PER TON.
3/6 PER SACK, DELIVERED IN CITY.
TURF FOR KINDLING—2/- PER BAG, DELIVERED.
Telephones 2999 Telegrams—"Wallace."
WALLACE BROS., LTD., 23 WESTMORELAND ST., DUBLIN.
K.A.A.

LEGAL NOTICES.

FINAL NOTICE TO CREDITORS.
JOSHUA JAMES SEDGWICK, Deceased.
Pursuant to the Statute 22nd and 23rd Victoria, Chapter 35, intituled "An Act to further amend the Law of Property and Relief of Trustees," etc., notice is hereby given that all creditors and other persons having any debts, claims, or demands against the estate of the said Joshua James Sedgwick, late of Park House, Killiney, in the County of Dublin, who died on the 12th day of April, 1921, and whose Will was proved by the Executors therein named on the 23rd day of May, 1921, are hereby required to send particulars of their debts, claims, or demands to the undersigned Solicitors for the said Executrix, on or before the 16th day of June, 1921. And notice is hereby given that at the expiration of that time the said Executrix will proceed to distribute the assets of the said Testator among the parties entitled thereto, having regard only to the debts, claims, and demands of which she shall then have had notice, and that she will not be liable for the assets, or any part thereof, so distributed to any person or persons of whose debt, claim, or demand she shall not then have had notice.
Dated this 27th day of May, 1921.
GEORGE D. POTTERELL and SONS, Solicitors for the said Executrix.

STATUTORY NOTICE TO CREDITORS.
SARAH ANNE MACNAMARA, late of 95 St. Stephen's Green, Dublin, Deceased.
Notice is hereby given, pursuant to the Statute 22 and 23 Vic., Cap. 35, that all persons claiming to have any claims or demands against the Estate of the above-named Deceased are hereby required on or before the 6th day of July, 1921, to furnish in writing particulars of such claims or demands to the undersigned Solicitor for the Executor of the Deceased, to whom Probate was granted forth of the Principal Registry of the Probate Division (Probate) of the High Court of the King's Bench Division of the High Court of Justice in Ireland on the 9th day of April, 1921, and that after the said 6th day of July, 1921, the said Executor will proceed to distribute the assets of the said Deceased amongst the parties entitled thereto, having regard only to the claims and demands of which notice shall have been given as above required.
Dated this 6th day of June, 1921.
EDWARD WHITE, Solicitor for Executor, 16 Molesworth street, Dublin.

EDUCATION.

CAMPBELL COLLEGE, BELMONT, NEAR BELFAST.
OPEN SCHOLARSHIPS.
AN EXAMINATION WILL BE HELD AT THE COLLEGE on 28th and 29th June, 1921, when the following SCHOLARSHIPS will be offered for Competition:—
I. Tenable by Boarders only:
ONE of £60 a year for two years.
ONE of £40 a year for two years.
TWO of £30 a year for two years.
II. Tenable by Boarders or Day Boys:
TWO of £10 a year for two years.
These Scholarships are open to all boys (including members of the School) under 15 years of age on 1st June, 1921.
Prospectus, Regulations, and full particulars may be obtained from
R. A. H. MACFARLAND, M.A., Head Master.
BISHOP FOY SCHOOL, WATERFORD.
Chairman of Governors: The Lord BISHOP OF CASHEL, D.D.
AN EXAMINATION Will be Held on 17th JUNE, 1921, for TWO SCHOLARSHIPS For Boys under 14 years of age on June 1st. The Scholarships will entitle the holders to Board and Education on payment of £15 and £25 per annum, respectively.
Full particulars may be obtained from F. W. SEYMOUR, B.A., Headmaster.
THE COLLEGE, NAVAN.
The Governors of the School will award Two Free Scholarships to eligible candidates at an Examination to be held the First Week in July.
For particulars apply to the Headmaster.
LOWTHER COLLEGE, RODELWYDDAN CASTLE, near Rhyl, N. Wales.—Beautifully situated in park of 400 acres; sea and mountain air; large staff, twenty resident masters, including Mus. Doc., M.A., B.Sc., B.A., L.R.A.M.; games and French; electric light, modern sanitation; special courses of Study, including Domestic Science, Gardening, and Poultry. Principal—Mrs. LINDLEY.
RUTHIN SCHOOL, N. WALES. Founded A.D. 1574. Chairman of the Governors: The Most Rev. the Lord Archbishop of Wales. Head Master: F. W. LOVEGROVE, M.A. (Oxon.), M.R.I.A. Public School education at reasonable fees. No Government grant accepted. Classical and Modern Sides. Matriculation Centre. Finest playing fields in Wales. Rugby football. Of the smaller Public Schools, Ruthin is the most easily accessible from Dublin or Belfast.
DUNLOP'S DYE WORKS
Will RENEW your OLD GARMENTS and preserve YOUR NEW.
MOUNT BROWN, DUBLIN.

SITUATIONS VACANT.

DAVID MITCHELL, LTD., REQUIRE a smart, active Man, with ability and sound business experience, to TAKE CHARGE of their CABINET and GENERAL IRONMONGERY and HOUSEHOLD BRUSH DEPT. Only those with ability, experience, and first class references need apply.
14-16 CASTLE STREET, BELFAST.

ROYAL BELFAST ACADEMICAL INSTITUTION. WANTED, for 1st September, JUNIOR ASSISTANT MASTER for French and Germ. Initial salary £200, with right to supervision. Apply, with copy of testimonials, to the PRINCIPAL.

ROYAL DUBLIN GOLF CLUB. Applications are invited for the position of STEWARD to the above Club, to be sent to 11 Molesworth street, Dublin.

A FULL Record of Events in Ireland, with Photographs, is given in the "Weekly Irish Times." A copy to your friends abroad. On Sale To-day. Price Twopence.

BOY School requires two Ladies as Assistant Matron and Housekeeper; salary £45; comfortable home, good holidays; night nurse kept. Apply with references and all particulars to Matron, Model School, Sligo.

BARMAID required for Seaside Hotel, near Dublin; only those with first class references need apply.—H 647, this office.

BOY required temporary, Washing and Polishing Motor Cars; must have Garage experience. Apply before 10 a.m. A. Lowe, Abbey st.

CLERK male or female) Wanted, single, for country Sawmill, who can work out price of sawn timber when customer comes, give decision to foreman as to exact timber going out of mill, and receive cash; keep mill accounts and do correspondence; state age, wages, copies of references; salary with board and lodging.—P 5405, Clare's Bill Office, Bel

MOTOR MATTERS, BICYCLES &c.

MOTOR CARS.

CLULEY. CHEVROLET. CALCOTT.
2/4 Seater, £450. 4/5 Seater, £530. 2/4 Seater, £550.
WALLEN, TRINITY ST. GARAGE
Prompt Delivery. X

A. 1920 Two Seater MORRIS-OXFORD, light, hood, screen, perfect, £250—Woods, Westland Row. T

WE believe no better Cars than
BRITON CARS
are produced to-day. Full particulars,
LINCOLN MOTOR CO., LINCOLN PLACE, DUBLIN.

NEW CARS
ALWAYS IN STOCK.
or for Early Delivery.
11.9 Two Seater MORRIS-COWLEY, £375
11.9 Four Seater MORRIS-COWLEY, £425
11.9 Two Seater MORRIS-OXFORD, £510
11.9 Four Seater MORRIS-OXFORD, £565
11.9 Coupe MORRIS-OXFORD, £595
Fits Carriages.
Sole Agents:
G. A. BRITTAIN, LTD.
HATCH STREET, DUBLIN. T

CALTHORPE CARS
THE LEADING LIGHT CAR.
From £420, including Lighting and Starter.
KEATING AND LUNDY,
206 GT. BRUNSWICK ST., DUBLIN. X

THE HOUSE FOR LIGHT CARS.
11.9 ALBERT 2 SEATER .... £456.
11.9 ALBERT 4 SEATER .... £495.
10 H.P. SINGER 2/4 SEATER .. £395.
EARLY DELIVERIES GUARANTEED.
CALL TO-DAY.
CUMMING AND DILLON'S AUTO SERVICE,
4 LOWER ABBEY STREET, DUBLIN.
'Phone 4779. D

Immediate Delivery of
AUSTINS, BEANS, CUBITTS, MAXWELLS.
Early Delivery of
DARRACQS, VAUXHALLS, LANCHESTERS.
Inspection Invited.
HARRY FERGUSON, LTD.
134 LOWER BAGGOT ST., DUBLIN. T

CROSSLEY, 19.6 H.P. IMMEDIATE
CITROEN, 10 H.P. DELIVERY.
Two or Four Seaters.
ALBERT, 11.9, Two and Four Seaters, from £595.
Coupe and Saloons, from £695.
IMMEDIATE DELIVERY all Models.
CALL, or arrange for trial run. Wires, MACROS, 'Phone, 2683.
McENTAGART BROS., 8a LR. MOUNT ST., DUBLIN. C

LONDON-EDINBURGH TRIAL.
THE 8 H.P. ROVER SECURED
THREE GOLD AND TWO SILVER MEDALS.
ROVER COMPANY, LTD.
LORD EDWARD STREET, DUBLIN. T

DEEMSTER LIGHT CARS.
50 MILES PER GALLON IN RECENT PETROL CONSUMPTION TRIAL.
Examine and Test at
BURNEY BROS.
57 GREAT BRUNSWICK STREET, DUBLIN. T

AUGUST Sunderson Four Seater, as new, £460.
Metalurgos, 14 H.P., 1920, £360.
£350; 13 h.p. Clegg Dainty, £250—A.C. 2/3 Seater, good; 13 h.p. Clegg Dainty, £250—A.C. 2/3 Seater, good; 13 McKabagart Bros., 8a Lower Mount st. C
Mac. Reg. Garage.
A PULLMAN 4/5 Seater, good order and perfect mechanical condition, splendid tyres, lighting and starting, £175 or best offer; phone 3745.—H 530, this office. D

BARGAIN, 20 h.p. Singer, 2 seater and dickey seat, £205; for quick sale—Secretary, Westfield road, Dundrum. C

BEAN 11.9 Two Seater, almost new.—H 656, this office. D

DAIMLER Landaulet, hold six, for Hire, day or half day; also Daimler Wagonette, carries 14 persons; also Daimler Limousine, hold 14. 'Phone, 179, Ratbmines.—Mauniz, 70 Rathmines road. D

FORD, 1920, Four Seat Car, 1920, owner driven, 3,000 miles, as new, no permit; price, moderate.—'Z 3454, this office. D

FORD, 1915, owner driver; new high tension magneto; price £135; any trial.—'Z 3473, this office. D

MOTOR VEHICLE INSURANCE
At Old Rating.
Special Comprehensive Policy instituted Third Party Indemnity, only obtainable through
FRANK GIBSON-LLOYD AND CO., LTD.
30 ANGLESEA STREET,
DUBLIN.
Cars insured against Riot, etc., Risks at special ratings.
APPLY FOR PROSPECTUS.

ROVER 12 h.p. Four Seater, 1919 model, electric lighting and starter, fully equipped, thoroughly overhauled and repainted; chassis to the design of the Rover Co., Limited. Showroom, Lord Edward street. D

CHAUFFEURS, MECHANICS.

WANTED.
WANTED, Res Girl to Drive Ford and Deliver Milk. Dublin.—H 660, this office. C

DISENGAGED.
CHAUFFEUR disengaged, Ford cars, all running repairs; knows himself useful; highly recommended.—E. Wilde's, Bray. E

EMPLOYMENT CONTINUED (FROM PAGE 1.)

COMPANION Help (assisted); excellent reference.—B 0 666, Irish Times Branch Office, Rathmines.
EXPERIENCED young Housemaid (disengaged); good references.—H 418, this office.
EXPERIENCED young Lady (Protestant) desires appointment as Housekeeper; fifteen years' experience; Northland and trying.—H 510, this office. C
FLATTERS claims of those thoroughly understanding, who stands her duties; recommended.—H 585, this office.
LAND Agent's Clerk seeks change; accounts, etc.; experienced; thoroughly take up any outdoor work; good knowledge.—'Z 3422, Cork," this office. C
LADY, good style and appearance, anxious to obtain post as Housekeeper to gentleman; satisfied would accept small salary if allowed to have her daughter with her; objection, country; can furnish first-class references.—H 588, this office. D
LADY Help, Protestant, slightly deaf; cooking, washing, housework; mild kept; excellent testimonials; Dublin, suburbs.—H 635, this office.
LADY and Daughter (wood Cave House, Pets, etc., Protestant), young or aged; only August; well recommended.—'Z 3458, Lady," this office.
MAN Gets Plumbing, Repairing, Waiting; terms moderate.—H 516, this office.
NURSE Attendant; highly recommended; orderly and attentive; Co. Dublin or otherwise.—H 517, this office.
POST required as Housekeeper or Lady Help; plain cooking; good references; Dublin.—'Z, Irish Times Branch Office, Bagot st. Bridge.
WANTED, situation as Mother's Help or Companion; Protestant family.—H 670, this office.
WAITRESS, young, experienced, wishes vacancy in Hotel or Restaurant; Dublin suburbs preferred.—H 649, this office.
YOUNG Lady wishes post as Nurse Companion; would care a child.—H 300, this office.
YOUNG Protestant would undertake charge; excellent papers.—H 655, this office.

MALE SERVANTS WANTED.

TRAPPER and Assistant Keeper Wanted, Protestant; state particulars.—'Z 3426, Trapper," this office. C
TRAPPER wanted at once, three good, steady Men for large demesne; gear supplied; state terms. Apply Mr. Fenwick, Carrig House, Rochfortbridge, Ashtown. T
WANTED, Yardman (married), thoroughly experienced with dairy cattle and rearing calves; wife for poultry and can work (not butter making); both good milkers.—'Z 3512, this office. C
WANTED, a young General Man, knowledge of horses; state wages (indoor); with copies of two best references.—H 681, this office.
WANTED, a strong, active young Man for place near Dublin; must be good milker and handy at general work in garden and about place; good copies of papers and wages expected (no bonus); to Keegan, Lucan. C
WANTED, experienced, reliable man as Hand on Dressing Farm; some milking; copies, age, wages expected.—H 474, this office. C

STEWARDS AND GARDENERS WANTED.

WORKING Gardener, etc.—Wanted at once, young Man, 23 to 35 years, single, Protestant, for Londonderry; room and board supplied. Apply, with copies references and wages, 'Z 3205, Gardener," this office. X

MALE SERVANTS DISENGAGED.

BUTLER Valet disengaged; Protestant; highest references; near Dublin preferred.—H 477, this office. C
COACHMAN, Protestant, single; excellent discharges; willing and obliging; good servant.—H 240, this office. C
GENERAL Man, single; experienced, disengaged; milk, garden; city or country.—H 653, this office.
GENERAL Man, I.C., married, make situation, garden, etc.—H 649, this office.
GENERAL Man, single, experienced working gardener, hot house repairs, etc.—Gardener, Strawberry Hill, Blackrock.
HERD or Yardman, married, early situation; good character; farming.—H 2, this office. D
SMART, active Man Wants situation; understands indoor and outdoor work.—H 636, this office.
YOUNG Man wishes situation, Motor Mower; thoroughly milk if required; country or suburbs.—H 657, this office.
YARDMAN Herd (single) requires situation (Protestant); understands bedding cattle; milker; generally useful; highly recommended.—H 612, Yardman," this office.
YOUNG married Man, no incumbrance, seeks situation as General Farm Hand; highly recommended.—H 644, this office.
YOUNG Man wishes situation, mind pony and trap, Irish Times Branch Office.

STEWARDS AND GARDENERS DISENGAGED.

A COMPETENT Working Gardener, experienced in fruit, flowers and vegetables; married, no family; Hants, Wiltshire, Dorsetshire, Devonshire preferred.—H 651, this office.
EXPERIENCED Gardener and Mother (present) disengaged through estate sale.—Brunton, of Knights, Gardener.
GARDENER (Head Working) or steward gardener; apply Hyde, Coolmeelagh, Lucan, Co. Dublin.
GARDENER (single), Protestant, disengaged; thoroughly practical; highest references; Meath, Louth, Dublin preferred.—H 647, this office.
MARRIED Couple, Protestant, disengaged; Gardener, milking, housekeeper; excellent references.—H 652, this office.
SITUATION Wanted by Married Couple; Gardener and Cook; good references.—H 642, this office.

MOTOR CARS CONTINUED.

STANDARD 11.9 h.p. Touring Car, latest model, with two spare wheels; only ran 4,000 miles, in perfect condition; could be exchanged to purchaser's choice; price £500; on view Wednesday and Thursday only.—Douglas Motor Car Co., Ltd., Great Brunswick st. D

1920 FOUR Seater Beau, driven only 1000 miles; electric light and starter, cost £650, only £450. Bon Cumming and Dillon, 4 L. Abbey st. Dublin.

1920 FORD Car, two seater, English body, electric light and starter; practical condition; cost £575, only £375. Bon Cumming and Dillon, 4 Lower Abbey st. Dublin.

1920 Maxwell Touring Car; standard specification; mechanical condition perfect; finished in grey; can be seen and examined by appointment; price, £500. The Rowland Motor Co., Ltd., Hawkins street, next to Theatre, Dublin. D

MOTOR CYCLES.

A1—WAYTE Bros., Ltd., Lennox st (established 1890). Phone, No. 2010—Delivery of new Machines from Stock—Sunbeam, Harley-Davidson, F. and M. Levis, Sparkbrook, Allon, Star, Imperial (1920, etc. Secondhand Machines, all makes, very cheap to clear.

TOURIST TROPHY RACES.
Lap Results exhibited June 14th and 16th.

WALLEN'S WINDOWS, ST. ANDREW ST. DUBLIN.

A STOUNDING Value—B.S.A. Twin Combination, £170; Singles, £100.—Woods, Westland Row. T
ADVANCES on Motor Bikes, Cars, Lorries.—Gurney, Pawnbroker, Wheatsheaf st. (opposite Four Courts).
ACME" Combination, 6 h.p., 3-sp. engine, spare hood, screen, Stanbrook wheels (new); also "Clyno" 2-str. 3-speed Motor Cycle (new); take out, cheating £90.—Hoey Wayte, Ltd., Portobello. 'Phone, 2068. X
B.S.A., 6h.p., 1921, Chilworth, 2 seater, £425; Baby, 1/2 h.p., £45; Ariel, 2 speed, 1920, sound only, £75.—Fitzgerald, 128 Stephen's Green.
DOUGLAS 4 h.p. Combination, in perfect order, fine mechanically, Sidecar, repainted like new; £65.—Fenfield Combination for Sale, perfect running order; open at Keating's, Abbey st. C
FOR Sale, Kingsbury Motor Scooter.—H 641, this office. D
MOTOR Cycle, Excelsior, for Sale; just overhauled; open at Kelly's, High Times Branch Office, Kingstown. D
SUNBEAM Combination, late 1920, almost new condition; 3,000 miles; 10 to 5, 25 Waterford st. D
TRIUMPH Combination, late 1919, Stanney Arabet 3-speed countershaft, Ghezia coach built Sidecar, ready for use, lamps, horn, all accessories; in first order.—H 629, this office.
VICTORIOUS Velocette—Another "Link" added to the unending chain of successes. In the Lightest Motorcycle Trial, under the auspices of the Junior Car Club, on a 2½ h.p. Velocette ridden by Mr. T. F. Sierini won the Gold Medal for best performance of the day, irrespective of class. 54 competitors started. The Lightweight with the big heart. 150-170 m.p.g. Hendall Motors, Molesworth place, Dublin.
21 SINGER, two speed clutch, stripped lubrication, £55.—H 600, this office.
3 H.P. N.S.U. Motor Cycle, single, in good running order; £50 or nearest bargain.—1 Carlisle avenue, Donnybrook, off Co. Clyde road.
6 HORSE-POWER Clyno Combination for Sale; engine and gear overhauled, mechanical horn, lamp, spare valve, tyre as new; sacrifice.—H 700, this office.
7-9 H.P. Power Plus Indian Combination.—Mills, Pulford Sidecar recently fitted, disc wheels, Lasting wind screen, panic horn; very smart appearance and in first class order, mechanically and otherwise; £145.—H 696, this office.

WANTED.

MOTOR Cycles and Push Bicycles Purchased for cash.—Fitzgerald, 128 Stephen's Green.
MODERN Combination Wanted; state particulars and lowest price.—H 538, this office. C
WANTED, Royal Enfield, 1914 to 1920 or 1921 Model; must be in good condition; state price.—H 512, this office. C

LORRIES, VANS: MOTOR & STEAM HAULAGE.

ARE you requiring goods to or from the country in connection with Dublin? Telegrams—Removals, Dublin, South Docks road.
A FORD Van, standard covered body, in good condition and perfect mechanical condition; £100 or best offer; phone, 3743.—H 526, this office. D

BODIES.

PLATFORM Bodies for the Ford Ton Chassis either fitted or sent by rail—The City Wheel Works, Ltd., Great Brunswick st. D
1920 FORD Touring Body, complete, never used; £70 or nearest.—112 Parnell st.

ACCESSORIES, TYRES, ETC.

BOSCH Magneto, guaranteed genuine and brand new; a limited number only left; cheap.—Irish Electrical Engineering Company, Ltd., 6/7 Nassau street, Dublin.
STANDARD and One Ton Ford Wheels in stock.—City Wheel Works, Ltd., Great Brunswick st. X

BICYCLES.

SUNBEAM can now be supplied from stock; other makes, Sloop Scotch Machines, Ladies' and Gents', from £9, Juvenile, £7; immediate secondhand Machine from £9.—Wayte Bros., Ltd., Lennox st. Phone, 2010.
BUY the Best—Cycles and Motor Cycles with all the latest improvements, 1921 Models now on view. Inspection invited. Catalogues free.—Hayes the Bicycle Builder, Rugg-Whitworth, Ltd., 1 Stephen's Green.
B.S.A. Cycles—All New Models in Stock. Agents, Lee Wood and Co., Camlegard st., Harcourt road, Dublin.
CYCLE Repairs—Try A. Wood and Co., Charlemont st., Harcourt road, Dublin.
L. Lyons, Smith and Frankfort, as new, £8 10s. each; Girl's Raleigh and Enfield, £6 10s.; each; Boy's, £6; Gentleman's Green.
RALEIGHS, Perow, Humbers, Swifts; large stock; great cash bargains.—Pigot Brothers, Chatham st, Dublin (immediately off Grafton street). 12 26

WANTED

ABOUT £5 each offered for Lady's and Gentleman's Bicycles.—H 629, this office.
TRICYCLE wanted, about 6 years; state description, condition, price.—H 661, this office.
WANTED, Gentleman's Three Speed Gear Bicycle; in good condition.—H 645, this office.

CHAUFFEURS CONTINUED.

DISENGAGED

MAN seeks employment as Chauffeur; experienced repairs.—H 508, this office. C
MECHANICAL Driver desires general job in city; long experience; highest references.—H 521, this office.

EMPLOYMENT CONTINUED (FROM PAGE 1.)

STEWARD Working or Steward and Vegetable Gardener disengaged; highest references; single, elderly man, Protestant, single.—Address, Farmer, 2626, Irish Times Branch Office, Belfast. D
WORKING Gardener requires Day Work; experienced; two, poultry, house repairs, etc.—Steed, 94 Botanic road, Glasnevin.
YOUNG Man, Requires situation in good garden, months; well recommended; knowledge of motor lawn mower.—Z 3428, Lady," this office. C
YOUNG Man, married, wishes situation as Gardener and General; disengaged; highest references.—H 606, Irish Times Branch Office, Kingstown. F

DOMESTICS WANTED.

BRIGHT Bedroom, use kitchen, offered to Protestant Woman with Daughter or Sister in return for some domestic help; no attendance.—H 643, this office.
EXPERIENCED Linen Maid required for city house in Hatch Co. Dublin; state age, class of work and wages expected, H 570, this office.
HOUSEKEEPER, Plain Cook—Required immediately, reliable Woman fully experienced; must be thoroughly trustworthy; excellent copies references.—Z 3531, Housekeeper," this office.
RESPECTABLE Protestant Working Housekeeper, for suburbs preferred, highly recommended.—H 590, this office.
VACANCIES FOR SERVANTS.
There are many vacancies in the REGISTRY of the IRISH TIMES for all classes of Trained and Untrained servants; Cook, Housemaid, etc. No fee charged. MATRON can recommend comfortable Houses where servants can stay while waiting for situations.

COOKS AND DAIRYMAIDS WANTED.

COOK General Wanted; reference, wages. By letter, Mrs. Fitzsimon, Clare, Dublin.
COOK General Wanted; must be well recommended; Lesson Park; 3 small kept—H 502, this office.
COOK Wanted; hotel experience necessary; also stewardess.—Bull, Ballybunion.
COOK General and House Parlourmaid Wanted, in Country; wages £26 and £20; state age, references, etc.—H 676, this office.
GOOD single laundry Cook, age under 45; must brush, wash, iron; reference, wages expected. Apply Lady Vesey, The Grange, Ballytarsuit, Co. Kildare. D
REALLY good Cook (General Housework), Kilcock, Co. Kildare; small family.—Z 3410, Cook," this office.
REQUIRED, experienced Cook, small family, Monkstown; £32; highest recommendation essential.—H 531, this office.
TWO Protestant or Presbyterian Girls Required for Irish family (small), Co. Kildare, near England, as Cook (plain) good and House Parlourmaid; state wages expected; participate first letter.—'Z 3409, Cook," this office.
WANTED, about 20th, Cook General; very good cook, small dairy; for midlands, Ireland; three in family; house unfurnished and large; £35; Minchin Hall, Over Peover, Cheshire.
WANTED, young Cook and House Parlourmaid; must be well recommended.—Apply Matron, Royal Maternity Hospital, Rotunda Hospital, 2 to 3 o'clock Thursday.
WANTED, Cook to Dublin and train, Cook General; small family; small washing; also House Parlourmaid; friends preferred; comfortable place; good wages.—H 667, this office.
WANTED, Distributist Landsmen, thoroughly experienced; Immediate; this office.
WANTED, immediately, experienced Protestant Cook; single; understand, about 20 years; wages £40. Apply Harrison, Mount Mapas, Killiney.
WANTED, young Cook General or Cook General for 3 Hour; no washing or scrubbing; immediate.—10 Upper Leeson st.
WANTED, experienced Cook General; North (3); good Cook, single; wages £294.—H 534, this office.
WANTED, good Cook General, Co. Galway; two other maids. Phone Clarke wages, age, copies, Mrs. Ashe, Beeville, Gwamcore.

GENERALS WANTED.

GOOD young General Wanted; three in family.—24 Grosvenor square, Rathmines.
GENERAL Wanted for farmhouse; no milking; 2 in family recommended.—Mrs. Campbell, Dollardstown House, Ashbourne.
WANTED, good General Servant; wages £35. Apply, Mrs. Gaffney, Stonehall, Clonskeagh road.
WANTED immediately, smart young country Girl as General Servant; small family; wages £30.—Apply Mrs. Bruce, Dunmurry road, Belfast.
WANTED, Young Girl as General Servant; wages £30.—Apply Mrs. Jones, Ballsbridge.
WANTED, General; good plain cook; wages £30; no washing. Apply Mrs. Hall, Ballsbridge.
WANTED, good, experienced General, Dublin; cook, housemaid; good wages.—H 647, this office.
WANTED immediately, Protestant Servant; good wages; apply Mrs. Lee, Lisnagar, Rathfarnham.
WANTED, experienced Girl as General; good wages; apply with reference, 32 Tyrconnel road, Sandymount.
WANTED, General Servant; good wages; apply Mrs. Fleming, Ardmore, Sandymount.
WANTED immediately, good General Servant for small family; wages £30.—Apply Mrs. Hall, Ballsbridge.
WANTED, General Servant; wages £30.—Apply Mrs. Parnell, Main st., Rathfarnham.
WANTED, General Servant; small family; at once; wages £30.—Apply Mrs. Hall, Ballsbridge.
WANTED, young Girl as General Servant; wages £30.—Apply Mrs. Hall, Ballsbridge.

HOUSE AND PARLOURMAIDS WANTED.

HOUSEMAID required; young country Girl preferred; some experience. Apply Tribe, Mantua, Howth.
HOUSEMAID Wanted; Waitress required. Apply Cosy Corner.
VERY good young Housemaid wanted; must be good waitress; £28.—Dickinson, Ashfield, Sandycove. D

DOMESTICS CONTINUED.

WANTED, two strong country Girls, one as Parlourmaid and one as Cook General.—Mrs. Carpel, Pigeon House, Glasnevin. T 4
WANTED for Carlow, smart young R.C. Housemaid; small house; wages £30; send copies.—'Z 3370, this office.
WANTED, Housemaid, settled servant preferred, must be clean, quick, and obliging; some help given; wages £30.—Mrs. Rochford, Pembroke, Donnybrook.
WANTED, Housemaid, age about 25, for two children; good wages.—Apply, Mrs. Grubb, Charlemont, Clontarf. C
WANTED, about 14th, capable roomy House Parlourmaid; good wages. Call 8 Argyle road, Harbour Farm, 3 to 6, p.m. D
WANTED, about 14th, capable roomy House Parlourmaid; good wages. Call 8 Argyle road, Harbour Farm, 3 to 6, p.m. D

NURSES WANTED.

AGENT for NURSES, MAIDS, and ATTENDANTS.—Miss Bellingham Todd, 5 Grafton st., Dublin.
NURSE Wanted, R.C., experienced; two baby from fortnight present; good wages, comfortable home.—Apply 5 to 6 p.m., or Thursday morning, 10 to 1, Mrs. Thorndike, Temple road, Rathmines, Dublin.
WANTED, experienced Nurse Protestant; take care of infant charge little girl, six years; sensible near Dublin; must be good needlewoman. Reply, stating wages and sending copies references, 'Z 3354, Nurse," this office.
WANTED, bright useful Girl, R.C. daily or otherwise, from Dundrum; first lessons; interview.—H 667, this office.

KITCHEN, LAUNDRY, ETC., WANTED.

EXPERIENCED Kitchenmaid required. Apply, resident Irishmen, Royal Irish Yacht Club, Kingstown.
WANTED, thoroughly experienced Single-handed Laundress (some help); late in; full particulars.—Mrs. More O'Ferrall, Kilbride, Carnaross, Meathestreet, Co. Meath.
WANTED, June 11th, Kitchenmaid; must have good character; state age, wages, references.—Mrs. Wallen, Allenstown, Kells, Meath.
WANTED, a strong Girl, to Help in Kitchen and Scullery; must be clean and quick at work; state wages expected.—Apply Mrs. Cotter, Clyde Court, Ballsbridge.
WANTED, good Kitchen Girl, reason.—Seapatrick Private Hotel, Greystones.

DOMESTICS DISENGAGED.

HIGHLY recommended Woman seeks Daily, Weekly Work; good cook, laundress.—H 720, this office.
PROTESTANT Girl wants morning or weekly work; highly recommended.—7, Irish Times Branch Office, Ragged st. Ritchie, High Times Branch Office, Ragged st.
PROTESTANT Scullerymaid seeks situation, Dublin or near neighbourhood.—Girls' Friendly Society, 70 Upper Merrion st.
SERVANT advertising for work; good discharges.—1, 98 Lower George's st., Kingstown.
YOUNG Woman wants Daily Work or Office Cleaning; can be highly recommended.—H 678, this office.

COOKS AND DAIRYMAIDS DISENGAGED.

ANY number Cooks, Protestants, Catholics, and two Hotel Cooks.—Kennedy's, 68 Sackville st.
COOK (Good Plain) wishes situation, Hire or Grattan's Parade Food Office, Bray.
COOK, Good, Wants situation, with help; London exchanged; good plain cook; lond papers; highly recommended.—H 583, this office.
EXPERIENCED young Cook disengaged; about 24; suburbs preferred; highly recommended.—Z 3460, Cook," this office.
FIRST class Cook (Protestant) disengaged; take job temporary.—Address, Mrs. Mc Elligott, Kells, Meath.
FIRST Class Hotel Cook; city, suburbs; excellent references.—H 575, this office.
GOOD Plain Cook desires situation; small family; suburbs preferred; highly recommended.—H 580, this office.
TRAINED, long experienced Dairymaid, good butter-maker, poultry; excellent character; disengaged when suited.—'Z 3416, Dairymaid," this office.

GENERALS DISENGAGED.

COUNTRY young General desires situation, business; plain cooking, small washing; recommended.—H 686, this office.
GENERAL, plain cooking, small washing; small family; highly recommended.—H 587, this office.
GENERAL, plain cooking, small washing; city preferred; highly recommended.—H 678, this office.
GOOD General; long reference; South side; small family; very trustworthy.—654, Irish Times Branch Office, Kingstown.
PROTESTANT Person seeks situation, General, one baby or gentleman, small family; recommended.—H 577, this office.
SUPERIOR General, experienced; small family, one lady; recommended; city preferred.—H 573, this office.
SUPERIOR General, daily, good plain cook; long papers; highly recommended.—H 584, this office.
YOUNG Girl, would go as General in small family; Dublin suburbs preferred; was be well treated; Gilmer, Sutton.
YOUNG country Girl wants situation as General, North City; good reference.—H 580, this office.

HOUSE AND PARLOURMAIDS DISENGAGED.

A FEW Head and Under Protestant Housemaids, also Cathleen Kennedy's, 68 Sackville street.
A STEADY House Parlourmaid wishes a situation in Irish Times Branch Office, Rathmines.
EXPERIENCED Housemaid, Irish Church, seeks situation; good Sewer.—Address, Mrs. Hall, Ballsbridge.
GOOD second Housemaid disengaged; highest references; Londonderry.
HOUSE Parlourmaid disengaged; experienced; country or suburbs; apply Keogh Residence, Ballsbridge.
HOUSE Parlourmaid disengaged; highly recommended; city or suburbs preferred.—H 652, this office.
HOUSEMAID requires situation; highly recommended.—Address, 43 St. Finian terrace, Navan.
HOUSE Parlourmaid disengaged; third week in July or August; temporary situation; highest references.—H 592, this office.
HOUSEMAID seeks situation; hospital preferred, city; highly recommended.—H 589, this office.
RESPECTABLE Country Girl, Protestant, 24, wishes situation, Fourth Housemaid in or near Londonderry.—Gilmore, Carnalrock, Ballieborough, Co. Cavan.
SUPERIOR Girl wishes situation as Housemaid; excellent testimonials; Protestant.—Miss Gilbert, Lower Glenstal.
THOROUGHLY experienced Housemaid, 26, disengaged; £30; highest reference.—'Z 3452, Maid," this office.
TWO Friends seek situation together, House Parlourmaid and Kitchenmaid; Cook's first place; good references; highly recommended.—H 590, this office.
TWO Friends, Housemaid and Parlourmaid; Tipperary or Limerick preferred.—Keogh, Grove Gentry's st., Tipperary.
YOUNG Country Girl, R.C., wishes a situation as Housemaid; some experience; state age, wages.—Miss A. Addins, Dundrum.
YOUNG Protestant Girl wishes situation as Housemaid; good needlewoman; highly recommended.—'Z 3445, Housemaid," this office.
YOUNG Girl (Protestant) wishes situation as Housemaid or Second; Dublin suburbs; good reference.—'Z 3467, Housemaid," this office.
YOUNG Woman desires training as Housemaid; city; well recommended.—H 682, this office.
YOUNG Housemaid, disengaged, seeks situation; good paper; highly recommended.—H 681, this office.

NURSES DISENGAGED.

LADY Nurse, R.C., 28, seeks holiday post; very experienced with children of all ages; excellent references.—H 672, Nurse," this office.
NORLAND Nurse wishes temporary engagement; end of June expected.—N 900, Irish Times Branch Office, Kingstown.
PROTESTANT Nurse disengaged, experienced with baby, children; highest references.—H 668, this office.
SUPERIOR educated Girl wishes to accompany lady abroad as Nurse; Monaghan preferred.—H 675, this office.

KITCHEN, LAUNDRY, ETC., DISENGAGED.

HEAD Laundress, first class, disengaged, cottage preferred; highest reference.—'Z 3460, Laundress," this office.
KITCHENMAID or General disengaged; city, suburbs; highly recommended.—H 591, this office.

SPECIFIC ARTICLES.

AT KELLY'S, 46 FLEET STREET, Kingsbridge Station.—A magnificent selection of Secondhand Single Grates, Two, Three, Five Stone Gipsy, Marquise, and Dublin Grates, all with Brasses, Fenders, Fire Irons, Steel Coal Boxes, Coal Scuttles, Steel

THE Best Tonic FOR DAILY USE
Invigorating AS Champagne
ZIP
From all First-class Family Grocers
Wholesale only from BEWLEY & DRAPER, LTD., DUBLIN.

THE AMERICAN MARKETS.

STOCKS CLOSED STEADY.

(REUTER'S TELEGRAMS.)
NEW YORK, TUESDAY.

Stocks opened heavy, widespread liquidation and profit selling causing numerous new low records. Stocks were forced upon the market through the inability of traders to meet margin calls, the increasing high money rates, and more dividend and other cuts. Louisville and Nashville broke 9¼ and Atlantic Coast Line 7¾, but other Railroads were comparatively steady. Oils, Steels, Sugars, Utilities, Motors, Rubbers, Equipments, Shippings, Papers, and Industrial Alcohol lost 1 to 6 points. European bonds, however, were sustained throughout. The extent of the late dealings rallied 1 to 2 points on buying and the advance in sterling exchange, and closed steady.

CLOSING PRICES.

Dis. Profit.	STOCKS.	Closing Bid From Mon.	Tues.	Business Done H.	L.
19½	U.S. New 4½ Loan	104	104	—	—
19½	Atch. Top. Santa Fe	80¼	79¾	—	—
9½	Do. Preference	78¾	78	—	—
9½	Do. 4½ Con. Bonds	87	87	—	—
9½	Baltimore & Ohio	39¾	39¾	—	—
9½	Canadian Pacific	110	111	—	—
9½	Chesapeake Ohio Com	57¾	56¾	—	—
9½	Chic. Mil. & St. Paul	25¾	25¾	—	—
9½	Chicago & N. West	64	64	—	—
9½	Do. Pref.	99	99	—	—
9½	Erie 1st Preferred	19	19¼	—	—
9½	Do. 4½ Gt. Lien Bds.	42¾	41¾	—	—
9½	Gt. Northern Pref.	67½	67	—	—
9½	Illinois Central	90	89½	—	—
9½	Lehigh Valley	50¾	50¾	—	—
9½	Louisville & Nashville	104	101	—	—
9½	Mex'n. Kan. & Texas	23¾	23½	—	—
9½	Do.2nd Mt. 4½ Gd. B	38	37½	—	—
9½	Missouri Pacific New	21	20¾	—	—
9½	Nat. of Mexico 1st Pf	7	6	—	—
9½	Do. 2nd Pref.	4¾	4¾	—	—
9½	N.Y. Ont. & Hudson R	66	65	—	—
9½	Norfolk & West. Com	93	93¾	—	—
9½	Northern Pacific Com	66¾	66¾	—	—
9½	Ontario & Western	17	17	—	—
9½	Pennsylvania Shares	34¾	34¾	—	—
9½	Reading Shares	68¾	68¾	—	—
9½	1st Preferred	40¾	40¾	—	—
9½	Do. 4½ Mt. Bonds	74	74	—	—
9½	Southern Railway	20¾	19¾	—	—
9½	Southern Pacific	73¾	74	—	—
9½	Texas & Pacific	21¾	21¾	—	—
9½	Union Pacific	118¾	118¾	—	—
9½	Do. Preferred	64	63¾	—	—
9½	Do. 4½ Bonds	79	78¾	—	—
9½	Wabash Common	7¾	7¾	—	—
9½	Do. Preferred A	21	21¾	—	—
9½	Western Md. Reln Com.	39	40¾	—	—
9½	Anaconda Copper	38¾	38¾	—	—
9½	Am. Smelt. Tob.	125¾	125¾	—	—
9½	U.S. Cons. Gas	85	84	—	—
9½	Central Leather	132¾	134	—	—
9½	U.S. Steel Commons	78¾	79¾	—	—
9½	Do. 1st Preferred	107¾	107¾	—	—
9½	Do. 2nd Preferred	93	93¾	—	—
9½	Do. 5% Bonds	88	88	—	—
9½	Utah Copper	57¾	58¾	—	—
9½	Westinghouse Elec.	43¾	43¾	—	—
9½	Int. Mer. Marine Pref.	14¾	14¾	—	—
9½	Do. Common	3¾	3¾	—	—
9½	Int. M.M. Com. Ctfs.	12¾	12¾	—	—
9½	Do. Pref. Certs.	47¾	47¾	—	—
9½	Do. Debt. Ctfs.	53¾	57½	—	—
9½	Shell Transport	41¾	42¾	—	—
9½	Rand Mines Limited	147¾	147¾	—	—
9½	American Pet.	62¾	60¾	—	—
9½	General Motors	10	10	—	—
9½	Mexican Pet.	61¾	61¾	—	—

	Asked.	Ex div.	Bid.	Ex rights.
			Monday.	Tuesday.
	Cal. Money		7% 7½	7% 7½
	do. Loan 5.50 days' sight		3.74.75	3.75.80
	do. Loan 5. Demand Bills		3.78.75	3.80.00
	do. Time Bills		3.77.80	3.80.75
	do. Bankers'		4.28.00	4.27.00
	do. Sterling, Unfunded		12.60	12.75
	do. Red Cross & Middle		11.25	11.38
	Cotton Seed Oil, P. Summer			
	Yellow Spot		7.50	7.50
	Do. Good Oil, Yellow, July		7.55	7.58
	Petroleum, Refined, in cases		18.00	18.00
	Do. Refined, in bulk		15.00	15.00
	Do. Pennsylvania, Crude		15.00	15.00
	Do. Refined Petroleum		9.00	9.00
	Spirits		52½—53	62½
	Do. Common Rosin		4.20½	4.20
	Do. Grade F		3.55	3.60
	Lard, Prime Western		10.50	10.60
	Do. Refined for Continent		9.50—60	9.65—75
	Tallow, Special		5½	5¼
	Sugar, 96 Test, Centrifugal		4.50 Nom.	4.50
	Do. Western, No. 2 Milled		81¼	80¾
	Wheat, No. 2 Red Winter		176½	177
	Do. No. 2 Northern		174½	175
	Do. No. 2 Hard Winter		173½	171
	Coffee, Rio No. 7		7½	7½
	Do. Santos No. 4		7.35—7.75	7.25—7.75
	Cocoa, No. 7 Nov/Dec.		24.00	23.00
	Do. Accra		29.75	29.75
	Do. East St. Louis		4.67½	4.68
	Petroleum Crude, Spot		13¾—13½	13¼—13¾
	Do. Refined, Spot		13¾—14¼	13¾—14¼
	Freight, Heavy Grain, to Liverpool		5/0	5/0
	Freight, Heavy Grain, to Continent, per quarter		21—24	21—24
	Freight, Cotton, to Liverpool		32½	32¼
	Do. Standard (per 100lbs.)		37½	37½

PRODUCE MARKETS.

NEW YORK, TUESDAY.

WHEAT—Spot market irregular; red and hard winter, 2c. up, but mixed Durum 3½c. down. Receipts—Atlantic 901,000, last year 807,000; Pacific 249,000. Last year 549,000.

MAIZE—Receipts—Atlantic 385,000, last year 1,000. Shipments 221,000, last year nil.

OATS—Spot market opened steady, 7 to 9 points higher on active buying by the trade and shorts, but soon weak and unchanged. May, 7.86; July, 6.64; December, 7.07; December, 7.38; March, 7.70.

FLOUR—Spot weak; futures firm, and 10 to 12 points higher. Receipts—Atlantic 385,000, last year 807,000; Pacific 249,000. Last year 549,000.

OATS—Spot opened steady, 6 to 10 points higher. Futures opened steady, 14 to 24 points up. Spot weak; No. 2 white, 42½; points gain. New Orleans spot, 42½. Receipts—Atlantic 5,000; Gulf 5,000. Exports—Britain 1,000, Continent 5,000. Stocks, 2,000. Spot, 12.82; July, 12.86; September, 13.14; October, 13.30; November, 13.58; December, 13.78; January, 14.03; March, 14.15; April, 14.30.

COTTON—Spot steady.

CHICAGO, TUESDAY.

WHEAT opened irregular, 4c. down to 4c. up, but soon declined steady and unchanged to 4c. up. Cash wheat firm and weaker, spot, nominal. No. 3 red winter, spot, nominal. July, 1.50; September, 1.50.

MAIZE opened easy at 1c. decline. The market later rallied on buying by the trade and shorts, and closed barely steady, to 1c. up. July, 65¾; September, 65¾; December, 65¾.

OATS—Spot opened easy. The market closed barely steady, to 1c. down. No. 2 white, spot, 45¼; September, 35¾; December, 36¾.

PROVISIONS opened easy. The market closed steady, 10 to 15 points down, and 5 to 25 points up. Lard—July, 9.76; September, 10.20. Pork—July, 17.60 (asked); September, 18.00. Ribs—July, 10.12½; September, 10.50.

LIVERPOOL, TUESDAY.

WHEAT—Spot steady, 25 points up.

MAIZE—Spot steady, 1d. up.

OATS—Spot steady, 6d. up.

PROVISIONS—Short Rib Sides, Unsalted Loose. HOGS—Light. Heavy.

Monday	9.50	10.90	8.10	8.25
Tuesday	9.25	10.25	7.95	8.15
Monday	7.90	8.15	7.70	8.05
Tuesday	7.70	8.05	7.70	8.00

ENGINEERING TRADE DISPUTE.

DR. MACNAMARA MEETS THE WORKERS.

Notices of the proposed reduction of wages were posted by the employers in the engineering workshops throughout the United Kingdom today.

Dr. Macnamara, Labour Minister, yesterday received representatives of the men, and discussed the position created by the break-down of negotiations with the employers.

At the close of the interview, Mr. J. T. Brownlie, Chairman of the men's side, stated that Dr. Macnamara had undertaken to submit the salient points to the employers again.

DUBLIN POSTAL ARRANGEMENTS

With reference to the new postal arrangements, which come into operation from the end of the present week, we are asked to say that, contrary to the statement published yesterday, there will be a general collection of letters in Dublin about 7.30 on Sunday evenings.

A special express letter service on Saturday night and Sunday, for which a charge of 1s., plus the ordinary postal charge, will be made, will operate only between the cities of Dublin, Belfast, London, Edinburgh, Liverpool, Manchester, Glasgow, Leeds, Sheffield, Newcastle-on-Tyne, Birmingham, Bristol, and Cardiff.

A LIFE ON THE VELD.

Particulars of small farms which are available in the Eastern Province of Cape Colony can be obtained from Lieutenant-Colonel M. M. Hartigan, C.M.G., D.S.O., "Deciduous Department," 46 Dover street, W.1. These farms are cleared and cultivated, with two-thirds already established under irrigation, giving an immediate return to the settler. Fruit trees will be planted according to the wishes of the purchaser. There is a ready market for apricots, peaches, almonds, pears, and apples. Expert assistance is given free of charge to obviate any handicap due to lack of experience. A main line of railway runs through the Estates, which are watered by a Government irrigation scheme. The climatic conditions are ideal, and the settler would have congenial neighbours, good schools, and an assured income for life. The capital required is from £2,000 to £3,000.—(Advt.)

LETTERS TO THE EDITOR.

LONG DISTANCE VIEWS.

TO THE EDITOR OF THE IRISH TIMES.

SIR,—In reply to my friendly critic "Sleibteanach," whom I do not wonder at his incredulity, I would suggest that he should read my letter more carefully, when he would see that his proposed identification of the distant peaks in the south-west with the Galtee Mountains will not hold, since this range was extraordinarily clear and quite unmistakable (I have often seen them), and the other heights were a mere wavy line on the horizon, almost in a line with Galteemore, but looking nearly twice as far off.

There is no doubt, of course, that on the occasion referred to we were favoured with quite abnormal conditions, and some unusual effect of refraction would account for the distances seen. That such a unique opportunity for seeing long distances should come when we happened to be on such a view-point as the summit of Lugnaquilla is one of those happy chances for which I have never ceased to be grateful.—Yours, etc.,

W. H. T. GAHAN.

The Rectory, Gorey, June 7th, 1921.

TO THE EDITOR OF THE IRISH TIMES.

SIR,—On reading Mr. Gahan's letter I envied him his good fortune. I have been to Lugnaquilla, but could penetrate the mists no farther than Bray Head. I should like to believe it possible really to see the Reeks from Lugnaquilla, and should congratulate the person who should be so fortunate; but is it possible? It is only with reluctance that I question Mr. Gahan's statements. I make out the distance between Lugnaquilla and Carrantuohill as 155 miles. A straight line joining them would pass just east of the main railway line at Limerick Junction. Ordnance Survey maps give the surface level at this place as 400 feet above sea level. This is equivalent to reducing the altitudes of each mountain by 400 feet. Allowing for refraction, the *maximum* distances of vision from Lugnaquilla and Carrantuohill, respectively, are 72¾ and 77½ miles. These two, added, make only 150¼ miles, or five miles short of the actual distance between the heights. A straight line joining Lugnaquilla and Nephin would pass through Lackan, in County Roscommon, where the surface level is 392 feet above sea level. The total distance is 147 miles. Calculating, as before, the *maximum* ranges of vision would be 72¾ and 67¼, respectively, equal to 140 miles, or seven miles short of the total distance.

What Mr. Gahan may have mistaken for the Kerry Mountains were the Ballyhoura Mountains on the borders of Cork and Limerick, between Charleville and Mitchelstown. The contour of those mountains resembles the Reeks somewhat, if viewed from the north-east. And what he may have mistaken for Nephin was Slieveaglaswee, near Stroke-town. The mountains are about 100 miles to 110 miles from Lugnaquilla. The Sperrin Mountains could, under favourable weather conditions, be just discerned as a faint line of heights, but very faint.—Yours, etc.,

J. ABRAHAM.

Cahir, June 6th, 1921.

TO THE EDITOR OF THE IRISH TIMES.

SIR,—As some of your readers have expressed doubts whether the mountains which Mr. Gahan saw in the south-west were really the Reeks of Kerry, permit me to give the following facts. From the summit of Fossey Hill—which does not aspire to the dignity of a mountain—to the south-east of Timahoe, Queen's County, when atmospheric conditions are favourable—perhaps, half a dozen times in the year—the dark peaks of the Reeks, rising above the south-western horizon, are clearly discernible. There is no danger of confusing them with the Galtees, which show up perceptibly nearer and more distinct, and well clear of the line of vision—Fossey and Reeks. As this hill is, perhaps, not half the height of Lugnaculla, and as the latter is only about forty miles as the crow flies to the north-east, and almost always in view, it is quite within the range of possibility that, under similar conditions, the Reeks would be clearly visible from the heights of the Wicklow Mountains. The remarkable visibility always portends rain within twenty-four hours.—Yours, etc.,

"THE GREAT BEYOND."

Co. Roscommon, June 6th, 1921.

FISHING LICENCE DUTIES.

TO THE EDITOR OF THE IRISH TIMES.

SIR,—May I call attention to the efforts which are being made by our Boards of Conservators to secure the extinction of all industrial salmon fishing in the selfish interests of their sport? They are well aware that this would be the effect of doubling the licence duties, as their propose, the rate being already well nigh prohibitive. It is inconceivable that these gentlemen should consider it "playing the game" to take advantage of the fact that only three days now are any representation in the English Parliament to rush through a measure which, they are well aware, would have no chance of passing if our people were represented.

The matter is distinctly one for the Irish Parliament; reasons urged for seeking to include it in the English bill are mere subterfuges. Nothing can obscure the fact that the result of this attempt, if successful, would be to take the bread out of the mouths of large numbers of deserving fishermen in the selfish interests of a number of sportsmen.—Yours, etc.,

"IRISH DEMOCRAT."

Co. Limerick, June 6th, 1921.

CHARGE OF BIGAMY.

James Graham (28), described as of no occupation, living at 11 Speldhurst road, South Hackney, London, was charged on remand at West Ham yesterday with committing bigamy.

The accused a week ago went into West Ham Police Station and made a statement to Detective Inspector Taylor which led to the charge. The two women concerned were now called.

Frances May Graham, of 11 Speldhurst road, South Hackney, said that on March 17th, 1917, she married the prisoner at the Hackney Registry Office. He was then a soldier, and she drew a separation allowance until August, 1917, when her husband got a commission. He left her last October, but had sent her some money.

Sarah Leahy, who now lives at 10 Wye Crescent, Chepstow, Mon., said that she went through the ceremony of marriage with the prisoner at the parish church at Tralee on April 14th, 1920. He was then a member of the Royal Irish Constabulary, from which he had since resigned. He had described himself as a bachelor, and had lived with her until a fortnight ago.

The prisoner, who suggested that the case might be at once settled, was sent for trial to the Central Criminal Court.

IRISH RAINFALL ASSOCIATION.

REPORT FOR MAY, 1921.

May was another dry month, with considerable variation of temperature. On the whole, it was the year—the dark peaks of the Reeks, rising above the south-western horizon, are clearly discernible. There is no danger of confusing them with the Galtees, which show up perceptibly nearer and more distinct, and well clear of the line of vision—Fossey and Reeks. As this hill is, perhaps, not half the height of Lugnaculla, and as the latter is only about forty miles as the crow flies to the north-east, and almost always in view, it is quite within the range of possibility that, under similar conditions, the Reeks would be clearly visible from the heights of the Wicklow Mountains. The remarkable visibility always portends rain within twenty-four hours.—Yours, etc.,

"THE GREAT BEYOND."

Co. Roscommon, June 6th, 1921.

FISHING LICENCE DUTIES.

TO THE EDITOR OF THE IRISH TIMES.

SIR,—May I call attention to the efforts which are being made by our Boards of Conservators to secure the extinction of all industrial salmon fishing in the selfish interests of their sport? They are well aware that this would be the effect of doubling the licence duties, as their propose, the rate being already well nigh prohibitive. It is inconceivable that these gentlemen should consider it "playing the game" to take advantage of the fact that only three days now are any representation in the English Parliament to rush through a measure which, they are well aware, would have no chance of passing if our people were represented.

The matter is distinctly one for the Irish Parliament; reasons urged for seeking to include it in the English bill are mere subterfuges. Nothing can obscure the fact that the result of this attempt, if successful, would be to take the bread out of the mouths of large numbers of deserving fishermen in the selfish interests of a number of sportsmen.—Yours, etc.,

"IRISH DEMOCRAT."

Co. Limerick, June 6th, 1921.

CHARGE OF BIGAMY.

James Graham (28), described as of no occupation, living at 11 Speldhurst road, South Hackney, London, was charged on remand at West Ham yesterday with committing bigamy.

The accused a week ago went into West Ham Police Station and made a statement to Detective Inspector Taylor which led to the charge. The two women concerned were now called.

Frances May Graham, of 11 Speldhurst road, South Hackney, said that on March 17th, 1917, she married the prisoner at the Hackney Registry Office. He was then a soldier, and she drew a separation allowance until August, 1917, when her husband got a commission. He left her last October, but had sent her some money.

Sarah Leahy, who now lives at 10 Wye Crescent, Chepstow, Mon., said that she went through the ceremony of marriage with the prisoner at the parish church at Tralee on April 14th, 1920. He was then a member of the Royal Irish Constabulary, from which he had since resigned. He had described himself as a bachelor, and had lived with her until a fortnight ago.

The prisoner, who suggested that the case might be at once settled, was sent for trial to the Central Criminal Court.

IRISH RAINFALL ASSOCIATION.

REPORT FOR MAY, 1921.

May was another dry month, with considerable variation of temperature. On the whole, it was a very cold month, with some very warm weather, notably on the 1st, and again round the 22th. Ground frosts were numerous for the season, and there was some hail. The total rainfall for the month was—

	Inches.
Castletownshend, Co. Cork	2.25
Cork (Wellington road)	1.74
Mallow (Summer Hill)	2.37
Camp, Co. Kerry	2.70
Ballybunion, Co. Kerry	1.86
Waterford (Brook Lodge)	0.37
Clonmel (Bruce Villa)	2.60
Cashel (Ballinamona)	1.67
Nenagh (Beckett)	1.74
Knocklong, Co. Limerick	1.60
Limerick (Derravoher)	1.92
Kilrossanty (Clonmasnoe)	2.46
Dublin (Glasnevin)	1.88
Dublin (Fitzwilliam square)	1.67
Ballybrigan (Ardgillan)	2.35
Carlow (Cooper's Hill)	3.14
Hacketstown, Co. Carlow	2.47
Athlone (Twyford)	1.80
Moate (Coolatore)	1.95
Mullingar, Co. Westmeath	1.95
Galway (Grammar School)	2.05
Woodlawn, Co. Galway	2.37
Ballynahinch, Co. Galway	3.68
Swinford, Co. Mayo	2.08
Collooney (Markree)	2.73
Boshrook (Woodhouse)	2.49
Donaghadee (Cragmore)	1.81
Belfast (Queen's University)	1.77
Dungannon (Killyman)	1.90
Omagh (Edenfel)	2.39
Letterkenny (Asylum)	2.47

E. W. M. MURPHY (F.R. Met. Soc.),
Honorary Secretary, Ballinamona Cashel.

MARKETING OF EARLY POTATOES

IRISH CROP PROSPECTS.

Reports received by the Department of Agriculture and Technical Instruction for Ireland indicate that, notwithstanding the late frosts, the potato crop is in a forward condition. Digging is expected to commence about the middle of June. Probably about 4,000 tons, consisting principally of British Queen, Epicure, Ninetyfold, and May Queen, will be available for market. Some of the growers have already arranged for disposal of the crop.

SPORTING NEWS.

RACECOURSE GLEANINGS.

EXCEL'S SMART DISPLAY.

(SPECIALLY CONTRIBUTED.)

BIRMINGHAM, TUESDAY.

Despite industrial troubles and no railway facilities, the Birmingham Executive has held few more successful summer meetings.

Walter Earl, the ex-steeplechase jockey, has not much material at his command for winning races, but he is meeting with a fair share of success with his small string. To-day he saddled Marval to win the Tamworth Selling Plate in the colours of another ex-jockey, Walter Griggs, for though the latter has a training establishment of his own, he had entrusted the care of Marval to his friend. Griggs had no desire to retain his winner, who is only a moderate horse, but may be capable of winning races in Belgium, where, I understand, he goes, his new owner being Mr. Van der Ven.

After his Derby efforts, it was not to be expected that Alan Breck would turn out for the Midland Breeders' Foal Stakes. With three successive wins to his credit, Volunteer was fully entitled to add to the score. He claimed a 5lb. breeding allowance, but was still set far too big a task. In the straights he put up a flattering display, and promised to get up, but then as quickly slackened his effort, and Endor, who had made every yard of the running, just succeeded in staying on long enough to resist Speculator's strong finishing effort by a short head. Volunteer had earlier beaten Endor over the course, but there was now a difference of 3lb. in the weights. Bronx gave a disappointing display, and is, it is to be feared, an overrated colt.

Excel, who had swerved and been unluckily beaten by Furry Dance at Salisbury, was not beaten by Furry Dance at Salisbury, was not set a very great task in the Guernsey Stud Produce Stakes. She is a particularly handsome black daughter of Stedfast, whom she much resembles, and half sister to Mount William. Thanks to an exceedingly well-judged display of horsemanship by Gardner, she scored in smart style.

LEWES MEETING—YESTERDAY.

1.45.—LANDPORT MAIDEN T.Y.O. PLATE. £200. 5f.

Mr. G. Barclay's b. f. BAYTOL, by Florist or Achtel—Bay Marie. 8-7 ..... J. Clark 1
Sir H. C. Owen's CORTONA, 8-11 ..... J. Scarle 2
Mr. H. Hirst's GENTLEMAN, 9-3 ..... Evans 3

Also ran—Warrain, c. (Hulme); Liscar, 8-10 (Brennan); Ellie, 8-10 (Fred Black); Owain Glyndor, 8-10 (Southey); Just, Sheppird, 8-10 (Ashworth); Margie, c. (F. Lane); Jacqueminot, 8-10 (Carslake); Ceremony, 8-7 (Spear); Discourse, filly, 8-7 (B. Cooper); Donna Sola filly, 8-7 (T. Morgan); Lillywhite, 8-7 (V. Smyth). (Winner trained by Barclay, jun.)

Betting—5 to 1 each Lillywhite, 7 to 2 Cortona, 7 to 1 each BAYTOL and Discourse filly, 10 to 1 Gentleman, 100 to 7 any other.

Won by a length and a half; three quarters.

2.15.—JUVENILE (S.) PLATE, £200. 5f.

Mr. G. Poole's b. h. OTHAMNIS, by Shogun—Aria. 9-13 ..... Carslake 1
Mr. H. Bottomley's DARIUS, 9-3 ..... Ashworth 2
Mr. E. Harris's BEDABBLE, 8-5 ..... Spear 3

Also ran—Tarbrush, c. (Bunn), 9-3 (C. Jarvis); Pick 'n, a. 9-3 (J. Evans); Royal Raider, 8, 9-3 (Wells); Mr. Brookes-own, c. (Hulme), 9-3; The mountains are about 100 miles to 110 miles from Lugnaquilla. The Sperrin Mountains could, under favourable weather conditions, be just discerned as a faint line of heights, but very faint.—Yours, etc.,

J. ABRAHAM.

Cahir, June 6th, 1921.

TO THE EDITOR OF THE IRISH TIMES.

SIR,—As some of your readers have expressed doubts whether the mountains which Mr. Gahan saw in the south-west were really the Reeks of Kerry, permit me to give the following facts. From the summit of Fossey Hill—which does not aspire to the dignity of a mountain—to the south-east of Timahoe, Queen's County, when atmospheric conditions are favourable—perhaps, half a dozen times in the year—the dark peaks of the Reeks, rising above the south-western horizon, are clearly discernible. There is no danger of confusing them with the Galtees, which show up perceptibly nearer and more distinct, and well clear of the line of vision—Fossey and Reeks. As this hill is, perhaps, not half the height of Lugnaculla, and as the latter is only about forty miles as the crow flies to the north-east, and almost always in view, it is quite within the range of possibility that, under similar conditions, the Reeks would be clearly visible from the heights of the Wicklow Mountains. The remarkable visibility always portends rain within twenty-four hours.—Yours, etc.,

"THE GREAT BEYOND."

Co. Roscommon, June 6th, 1921.

FISHING LICENCE DUTIES.

TO THE EDITOR OF THE IRISH TIMES.

SIR,—May I call attention to the efforts which are being made by our Boards of Conservators to secure the extinction of all industrial salmon fishing in the selfish interests of their sport? They are well aware that this would be the effect of doubling the licence duties, as their propose, the rate being already well nigh prohibitive. It is inconceivable that these gentlemen should consider it "playing the game" to take advantage of the fact that only three days now are any representation in the English Parliament to rush through a measure which, they are well aware, would have no chance of passing if our people were represented.

The matter is distinctly one for the Irish Parliament; reasons urged for seeking to include it in the English bill are mere subterfuges. Nothing can obscure the fact that the result of this attempt, if successful, would be to take the bread out of the mouths of large numbers of deserving fishermen in the selfish interests of a number of sportsmen.—Yours, etc.,

"IRISH DEMOCRAT."

Co. Limerick, June 6th, 1921.

CHARGE OF BIGAMY.

James Graham (28), described as of no occupation, living at 11 Speldhurst road, South Hackney, London, was charged on remand at West Ham yesterday with committing bigamy.

The accused a week ago went into West Ham Police Station and made a statement to Detective Inspector Taylor which led to the charge. The two women concerned were now called.

Frances May Graham, of 11 Speldhurst road, South Hackney, said that on March 17th, 1917, she married the prisoner at the Hackney Registry Office. He was then a soldier, and she drew a separation allowance until August, 1917, when her husband got a commission. He left her last October, but had sent her some money.

Sarah Leahy, who now lives at 10 Wye Crescent, Chepstow, Mon., said that she went through the ceremony of marriage with the prisoner at the parish church at Tralee on April 14th, 1920. He was then a member of the Royal Irish Constabulary, from which he had since resigned. He had described himself as a bachelor, and had lived with her until a fortnight ago.

The prisoner, who suggested that the case might be at once settled, was sent for trial to the Central Criminal Court.

IRISH RAINFALL ASSOCIATION.

REPORT FOR MAY, 1921.

May was another dry month, with considerable variation of temperature. On the whole, it was a very cold month, with some very warm weather, notably on the 1st, and again round the 22th. Ground frosts were numerous for the season, and there was some hail. The total rainfall for the month was—

	Inches.
Castletownshend, Co. Cork	2.25
Cork (Wellington road)	1.74
Mallow (Summer Hill)	2.37
Camp, Co. Kerry	2.70
Ballybunion, Co. Kerry	1.86
Waterford (Brook Lodge)	0.37
Clonmel (Bruce Villa)	2.60
Cashel (Ballinamona)	1.67
Nenagh (Beckett)	1.74
Knocklong, Co. Limerick	1.60
Limerick (Derravoher)	1.92
Kilrossanty (Clonmasnoe)	2.46
Dublin (Glasnevin)	1.88
Dublin (Fitzwilliam square)	1.67
Ballybrigan (Ardgillan)	2.35
Carlow (Cooper's Hill)	3.14
Hacketstown, Co. Carlow	2.47
Athlone (Twyford)	1.80
Moate (Coolatore)	1.95
Mullingar, Co. Westmeath	1.95
Galway (Grammar School)	2.05
Woodlawn, Co. Galway	2.37
Ballynahinch, Co. Galway	3.68
Swinford, Co. Mayo	2.08
Collooney (Markree)	2.73
Boshrook (Woodhouse)	2.49
Donaghadee (Cragmore)	1.81
Belfast (Queen's University)	1.77
Dungannon (Killyman)	1.90
Omagh (Edenfel)	2.39
Letterkenny (Asylum)	2.47

E. W. M. MURPHY (F.R. Met. Soc.),
Honorary Secretary, Ballinamona Cashel.

MARKETING OF EARLY POTATOES

IRISH CROP PROSPECTS.

Reports received by the Department of Agriculture and Technical Instruction for Ireland indicate that, notwithstanding the late frosts, the potato crop is in a forward condition. Digging is expected to commence about the middle of June. Probably about 4,000 tons, consisting principally of British Queen, Epicure, Ninetyfold, and May Queen, will be available for market. Some of the growers have already arranged for disposal of the crop.

BEVERLEY MEETING—THIS DAY.

PROGRAMME.

2.15—WESTWOOD MAIDEN HANDICAP, £150. 1 m.

	Age.	st. lb.
PARAPLUIE (Mr. C. Francis)....Bullock	5	9 0
BILSTHORPE (Mr. J. Kemp)....Bickley	4	8 13
FLYING COEFS (Mr. C. Hodgson)....Armstrong	4	8 12
LONGMUIR (Mr. John Bell), John Bell	4	8 11
SWORD LILY (Mr. Hatson), H. Sanderson	5	8 11
MIRSHEE (Mr. T. Lund)....Lund	5	8 11
MARTIN WHITE (Mr. Howe)....Westlake	3	8 10
BALKEE (Th. ex.) (Mr. C. Vinegrad)....Vasey	3	8 10
LORD ROMEO (Mr. Dunkerley)....Whipp	4	8 10
AYLA (Mr. E. Thomas)....Hall	3	8 9
ROBIN ADAIR (Mr. Plummer)....Beaumont	4	8 8
SODAPY (Mr. R. Richmond)....Harrett	5	8 8
CATAPAN (Mr. T. Greenwood)....J. Tarlet	4	8 6
SOPHOS (Mr. R. Smith)....Private	3	8 6
GLENTOCH (Mr. J. Hope)....Vasey	4	8 6
LADY PALATINE (Mr. Rhodes)....Coldbeck	4	8 6
WHITE LOVE (Capt. J. Rogerson)....Renwick	3	8 6
WINTER QUEEN (Sir R. Jardine)....H. Smith	6	8 1
MERRY CHILD (Mr. Staples)....F. Waugh	4	8 2
LA GUERRE FINI (Mrs. E. Renwick)....Private	3	8 1
BALDER (Mr. T. Bolton)....Botterill	4	8 0
THERGCANNE (Mrs. Aikman)....Private	3	8 0
HONOR CRAG (Mr. Smith), McCormack	4	8 0
CYLBURN (Mr. ....Benson)....Lowe	3	7 13
CORONA (Mr. Hatson)....H. Sanderson	3	7 13
JAVADORE (Mr. E. Burns)....R. Burns	4	7 13
DUNELM (Mr. G. Renwick)....J. Renwick	3	7 12
CALPURNIA (Capt. D. Renwick)....J. Renwick	3	7 11
CRESCENT (Mr. Putnam)....H. Scott	3	7 11
GALLANT SPEAR (Capt. J. Renwick)....J. Renwick	3	7 10
FLIXBOROUGH (Sir B. Sheffield) Hatters	3	7 9
TOM NEILSON (Mr. B. Yarnall)....Rooney	4	7 9
MASCARADE (Capt. Burdon)....Private	3	7 8
HENRI MARTIN (Mr. F. Hachet, Archer	3	7 8
MISS JUNIOR (Sir H. Fitzherbert)....Pope	3	7 7
GOLD FLAKE (Mr. Johnson) Beaument	3	7 7
AWAKE (Mr. A. Wiley)....Archer	3	7 6
SCARECROW (Mr. E. Twor)....Rullock	3	7 6
BURLY BRUIN (Mrs. Shafto), W. Renwick	3	7 6
CRAFTY BOY (Mr. F. Hunt)....Armstrong	3	7 5
SHORTAGE (Sir H. Hall)....Armstrong	3	7 5
BUGLEMAN (Mrs. E. Rayner)....Peacock	3	7 4
GIRL OLIVE (Mrs. Hetchell)....H. Smith	3	7 4
REVE D'ARMES (Mr. S. Henderson)....Armstrong	3	7 3
SANTOS (Mr. R. Jackson)....Private	5	7 1
KIRN (Mr. J. McLean)....D. McGuigan	3	7 0

2.45—THE KINGSTON-UPON-HULL ALL-AGED SELLING PLATE, £200. 5f.

	Age.	st. lb.
SAN STEFANO (Mr. T. F. Convery)....a	10	3
DAMAGED GOODS (Mr. H. Smith)....a	10	0
MERRY THURSDAY (Mr. F. Pummer)....a	10	0
HIDDEN GUN (Mr. A. Scott)....a	10	0
GERALD JUNIOR (Mr. Wilson) J. Renwick	6	10
CADABRA (Lord Ellesmere)....J. Dawson	8	7
RHODARENE (Mr. D. Goodman)....Yeoman	8	7
BUICK MARCH (Mr. F. Hache)....Archer	8	7
MISS FREDA (Mr. G. Hodgson)....W. Renwick	8	7
HOLDING (Maj. Holding)....Holding	8	7
JOY GIRL (Lt.-Col. C. H. Hopkins)....Cundell	3	7 7
AMBER BEAD (Sir R. W. Jardine) T. Waugh	4	8 4
LILY LONG (Mr. J. Kelly)....Vasey	4	8 3
GRISHA GIRL (Mr. G. Kenyon)....Beasley	3	8 0
FIRTUS (Mr. Bendle)....Green	8	7
FARLAM (Lord Lonsdale)....Armstrong	8	7

PUBLIC AMUSEMENTS.

GAIETY THEATRE.
MATINEE TO-DAY AT 2.30.
TO-NIGHT AT 7.15. TERMINATING 9.30.
LAST FOUR NIGHTS OF THIS GREAT
LONDON AND DUBLIN SUCCESS
LORD RICHARD IN THE PANTRY.
FROM THE CRITERION THEATRE, LONDON.
Usual Matinee Saturday at 2.30.
Next Week—The Successful Musical Comedy,
THE GIRL FOR THE BOY.

PILLAR PICTURE HOUSE. "SUNSHINE AND SHADOW." Starring Earle Molander and Gösta Ekman.
FIRST TIME TO DUBLIN.
ELAC ULCAIN 37 CHARLEMONT STREET.

CHAMBER MUSIC CONCERT, TO-DAY (WEDNESDAY), 4 O'CLOCK.
DUET for Violin and Violoncello ..... Battanchon
VIOLIN SOLI:
Gavotte Song ..... Schumann
Variations on a theme by Corelli ... Tartini-Kreisler
SONGS by Massenet, Cadman, Koschat, Old Irish, French and Russian Folk Songs.
Admission—2/6. TEA.

ST. ULTAN'S WEEK.
AT
51 PEMBROKE ROAD,
JUNE 10th and 11th,
2.30 to 10 p.m.
SALE
Of Baskets, Bags, Hand-made Clothing, Children's and Infants' Clothes, Hand-made Jewellery, Leather-work, Fruit, Flowers, Sweets, Cakes, etc.
THERE WILL ALSO BE A SALE OF PICTURES BY WELL-KNOWN DUBLIN ARTISTS.
Bran Dips, etc.
CONCERTS at 3.30, 4.15, 5 p.m., 5.45.
A DANCE
Will be held on JUNE 10th, 7 to 10 p.m.
A CEILIDH
Will be held on JUNE 11th, 7 to 10 p.m.
Ticket ..... 2/-.
BY COMING YOU WILL HELP SOME BABY TO GROW WELL AND STRONG.

TRINITY WEEK,
JUNE 13th-18th.
MONDAY and TUESDAY—CRICKET (Past and Present) v. Rest of Leinster, 11.30. Admission 1/6 each day.
TUESDAY and WEDNESDAY—INTER-VARSITY BOXING TOURNAMENT, 2 o'clock. Admission 2/6 each day.
WEDNESDAY—TENNIS TOURNAMENT, CHAMPIONSHIP FINALS, 3 o'c. Admission 1/6.
THURSDAY—COLLEGE RACES, 2 o'clock. Admission 3/-.
FRIDAY & SATURDAY } D.U.B.C. REGATTA, ISLAND BRIDGE.
12.30. Admission 3/- each day.
Admission at gate for all events. School boys half price. Combined Tickets for the week (10/-, tax included) and Tickets for the Regatta can be had on application to either—
A. E. PHILLIPS, Hon. Secretary, or H. W. STRONG, Hon. Treasurer, Pavilion, T.C.D.

KINGSTOWN SEA FRONT, VENTNOR.
Select Tea Rooms. Hot Luncheons and Afternoon Teas. Visitors catered for on Sundays. Special Terms for Boarders.
Phone—250, Kingstown.

RAILWAYS.

DUBLIN AND SOUTH-EASTERN RAILWAY.
The Company give Notice that, in consequence of existing conditions, they cannot guarantee the running of their Trains, and will not be responsible for any loss or expense that passengers may incur owing to the trains by which they travel not reaching their scheduled destinations.
The Company also give Notice that they will not be responsible for loss, injury, or delay to passengers or to merchandise or live stock in the Company's charge caused by the action of raiders or civil commotion, and traffic is only accepted for conveyance subject to these conditions.
Dated this 7th day of May, 1921.
M. J. MAGUIRE, General Manager.

SHIPPING.

BRITISH & IRISH S.P. CO, LD
Sailings from 27 Sir John Rogerson's quay,
LONDON (DIRECT).
WEDNESDAY, 8th JUNE ..... 4 p.m.
SATURDAY, 11th JUNE ..... 1 p.m.
PLYMOUTH & SOUTHAMPTON, ONE SAILING WEEKLY.
LIVERPOOL.
THURSDAY, 9th JUNE..... 2.30 p.m.
From Sir John Rogerson's quay thrice weekly. Cargo only.
MANCHESTER.
CARGO SAILINGS TWICE WEEKLY.
Goods and Passengers carried subject to Conditions specified in the Company's Sailing Bills.
27 SIR JOHN ROGERSON'S QUAY, DUBLIN.
Tel. 4921. Telegs.—" Ladyship."

DUBLIN & SOUTH WALES STEAMERS.
Regular Service of GENERAL CARGO Steamers between
DUBLIN, SWANSEA, and CARDIFF.
Dublin to Swansea and Cardiff every Monday.
Swansea to Dublin ..... Tuesday.
Cardiff to Dublin ..... Saturday.
Also Regular Service between
LIVERPOOL, BIRKENHEAD, & SOUTH WALES.
For rates and further information apply to
MICHAEL MURPHY, LTD.,
3 Beresford place, DUBLIN; South Docks, SWANSEA; 9 Bute Crescent, CARDIFF; 6 Strand St., LIVERPOOL.

IRELAND AND SCOTLAND.
IMPORTANT NOTICE.
THE PUBLIC ARE RESPECTFULLY INFORMED THAT THE RESTRICTED CROSS-CHANNEL SERVICES OF THE UNDERMENTIONED COMPANIES ARE NOW RESUMED.
FULL PARTICULARS ON APPLICATION.
G. & J. BURNS, LTD.
LAIRD LINE, LTD.

BIBBY LINE.
FAST TWIN-SCREW MAIL AND PASSENGER STEAMERS
MARSEILLES, EGYPT.
CEYLON, BURMAH, & SOUTHERN INDIA.
Liverpool to Marseilles, Port Said, Colombo, and Rangoon.
BIBBY BROS. and CO., 26 Chapel street, Liverpool; or 10-11 Mincing Lane, London, E.C.3.

"ANCHOR" LINE.
LONDONDERRY TO NEW YORK (DIRECT).
PASSENGER EXPRESS SERVICE.
Algeria ..... Thursday, June 9.
Cameronia ..... Saturday, June 18.
Columbia ..... Saturday, July 2.
Apply to Local Agents or to Londonderry.

SEA TRIPS, &C.
NORWAY.
PLEASURE CRUISES,
VISITING FINEST FJORDS.
By ORIENT LINE.
S.S. "ORMUZ," 14,167 TONS.
Sailings—18th June; 2nd, 16th, and 30th July; 13th and 27th August.
13 DAYS for 25 GUINEAS and upwards.
SINGLE-BERTH CABINS. CABINS DE LUXE.
Managers—ANDERSON, GREEN & Co., Ltd.
Head Office: 5 Fenchurch Avenue, E.C.3.
Branch Offices: 14 Cockspur street, S.W.1; No. 1 Australia House, Strand.

£8 18/6 BRUGES, YPRES, ZEEBRUGGE, 14 days, accommodation and rail.
£14 14s. SIXTEEN-DAY MONTREUX TOURS. Short sea route. Also Tours ITALIAN LAKES, ROME, FLORENCE, VENICE, NAPLES, LUCERNE, GRINDELWALD, ZERMATT, MURREN, ENGADINE—Touring Guild, Memorial Hall, Farringdon st., London, E.C.4; also Hewett's Travel Agency, D'Olier st., Dublin.
GEORGE LUNN'S TOURS, LTD.

INDEPENDENT TRAVEL, DAILY DEPARTURES.

15 Days round Italy Tour.....	£26 0 0
10 Days Biarritz and Pyrenees Tour..	£22 0 0
17 Days Lucbon, Pyrenees	£20 9 6
9 Days Tours Mont-Dore, Chatel-Guyon, Royat, St. Nectaire, or La Bourboule	£11 11 0

Travel Tickets and First Class Hotels included. Booklet. Secretary, 176 Fleet street, E.C.4.

THE DUBLIN Week-end Paper is the "Weekly Irish Times," the last Edition on Sale every Saturday morning. Price Twopence.

PUBLIC AMUSEMENTS.

THEATRE ROYAL.
6.0 .TWICE NIGHTLY..7.50
The Famous American Film Star,
BILLY REEVES.
AND ALL-STAR COMPANY.
WINTER GARDENS
Vocalist This Week—MISS MABEL KIRK.

KINGSTOWN PAVILION.
LAST DAY of MARY PICKFORD, in
"DADDY LONGLEGS."
Her Greatest Picture. At 3.30, 5.45, and 8.5.

LA SCALA THEATRE.
CONTINUOUS 2.30 to 9.30 CONTINUOUS.
First Time in Dublin.
ROBERT WARWICK
In a Fascinating Romance.
"THOU ART THE MAN."
SPLENDID COMEDIES, TRAVEL, ETC.
FULL ORCHESTRA.

PUBLIC NOTICES.

IRISH LAND (PROVISION FOR SAILORS AND SOLDIERS) ACT, 1919.
NOTICE TO EX-SERVICE MEN WHO SERVED IN THE WAR.
Owing to the destruction of documents in the Custom House, discharged Sailors and Soldiers who served in the war and who have made applications for Cottages and Plots for themselves and their families on the ground that their existing housing accommodation is defective or insufficient, should communicate again with the Local Government Board (Sailors' and Soldiers' Department), 50 Lower Fitzwilliam street, Dublin, in order that any applications which have been lost may be replaced.
Any ex-Service man who has received a notification that his previous application was provisionally approved should forward such notification to the address abovementioned.
By Order.

ST. COLUMBA'S COLLEGE
RATHFARNHAM.
ST. COLUMBA'S DAY,
TO-MORROW (THURSDAY).
SERVICE IN CHAPEL, 3.15 p.m.
DEDICATION OF THE WAR MEMORIAL.
DISTRIBUTION OF PRIZES BY THE RIGHT REV. THE LORD BISHOP OF DERRY, D.D., 3.45 p.m.
OLD COLUMBAN CRICKET MATCH.
All Old Columbans are invited to be present. Other friends of the College whose names may have been omitted from the invitation list will receive cards on application to the Warden.
MOTOR CHAR-A-BANC RATHFARNHAM.

DUBLIN UNIVERSITY MISSION TO CHOTA NAGPUR (LADIES' AUXILIARY).
PAGEANT OF EARLY IRISH SAINTS
(SS. PATRICK, BRIGID, AND COLUMBA),
IN
LORD IVEAGH'S GROUNDS
(By kind permission of Earl Iveagh, K.P.),
ON
FRIDAY and SATURDAY, JUNE 10 and 11.
(Weather permitting)
FRIDAY, 3 and 7 p.m. SATURDAY, 3 p.m.
TEA TENT. COUNTRY PRODUCE STALL.
Reserved and Numbered Seats 2/6, Unreserved 1/6 and 1/-, including tax.
Booking at Messrs. Picott's, Grafton street.

METHODIST COLLEGE, BELFAST,
WAR MEMORIAL
IS NOW BEING COMPLETED.
Lists of names of former pupils who served in the War have been compiled from the notices already received.
Further names may still be added. Anyone who knows of a name omitted would oblige by sending intimation at once to
THE REGISTRAR,
Methodist College.

DUBLIN PORT AND DOCKS BOARD ISSUE OF 7 PER CENT. MORTGAGE BONDS.
The Board are prepared to issue a limited number of these Bonds for five or ten years, bearing Interest at the rate of 7 per cent. per annum.
These Bonds will be issued for amount to suit the convenience of applicants in multiples of £500, and are chargeable on the revenue of the Port.
(By Order),
E. H. BAILEY, Secretary.
Dublin Port and Docks Office,
20 Westmoreland street, Dublin.

STEWART INSTITUTION FOR IMBECILE CHILDREN.
The Voting Papers for the Election of 10 Pupils on 13th JUNE, 1921, have been issued. Voters whose papers may not have come to hand are requested to apply at once to the Secretary at the Office, 40 Molesworth street, Dublin. A subscription of 10/6 gives One Vote; a donation of £5 5/- a Life Vote.

SHIPPING.

COMMONWEALTH GOVERNMENT LINE OF STEAMERS.
FORTNIGHTLY CARGO SERVICE TO AUSTRALIA.

	Steamer.	From
For Fremantle	*BOORARA (10,575 tons)	Antwerp June 29; Middlesbro' July 7; Hull July 7; London July 16.
Perth.....		
Adelaide..		
Melbourne	†AUSTRAL-FORD (7,250 tons)	(Antwerp July 13; Newport and/or Avonmouth July 20; Liverpool July 25; Glasgow July 30.
Sydney....		
Brisbane..		

*Also calling at Hobart and Newcastle, N.S.W., if inducement offers.

Fremantle	†AUSTRAL-BROOK (7,180 tons)	London June 18.
Perth.....		
Adelaide..	†AUSTRAL-POOL (7,180 tons)	Antwerp June 15; Newport and/or Avonmouth June 21; Liverpool June 25; Glasgow July 2.
Melbourne	†GILGAI (8,450 tons)	Antwerp July 27; Middlesbro' Aug. 3; Hull Aug. 6; London Aug. 13.
Hobart.....		
Sydney....		
	†TOROMEO (7,060 tons)	Antwerp Aug. 10; Newport and/or Avonmouth Aug. 18; Liverpool Aug. 20; Glasgow Aug. 27.

†Also calling at Fremantle and Newcastle, N.S.W., if inducement offers.
For particulars apply—
LEOPOLD WALFORD TRANSPORTS, LTD.,
41 Donegall quay, BELFAST.
Or to Turner Davidson and Co., Ltd., 41 St. Mary Axe, London, E.C.3.

ELLERMAN'S
CITY AND HALL LINES
JOINT SERVICE OF FAST PASSENGER STEAMERS
LIVERPOOL TO
EGYPT AND INDIA.

Steamer.	Tons	Sailing.	Destination.
City of Baroda.....	5,031	June 18	Bombay & Karachi
City of Manchester .	5,551	June 18	Colombo & Calcutta.
City of Exeter.....	9,397	June 25	Bombay & Karachi
City of Marseilles..	8,250	July 23	Bombay & Karachi

All Sailings subject to alteration or cancellation without notice.
Outside Deck Cabins with electric fans, Marconi Wireless. First and Second Saloon.
APPLY TO—Hall Line, Ltd., 9-11 Fenchurch avenue, E.C.3; Montgomerie and Workman (1920), Ltd., 36 Gresschurch street, E.C.3; Ellerman's City Line Agency, or Hall Line, Ltd., 22 Water street, Liverpool; or to Geo. Smith and Sons, Glasgow.

U.S. MAIL
STEAMSHIP COMPANY INC.
100 PER CENT. AMERICAN. 100 PER CENT. SERVICE.
Direct Travel—STATES-IRELAND.
QUEENSTOWN TO NEW YORK
First and Third Class Accommodation.
Intended Sailings from Queenstown—

s.s. "America"	July 9th. August 9th.
s.s. "Centennial State" ..	July 15th. August 20th.
s.s. "Bluchen State"	July 28th. Sept. 3rd.

Particulars, Fares, etc., from
LIMERICK STEAMSHIP CO., LTD., LIMERICK.
Branch Offices at Tralee, Galway, Ballina, and Waterford.

ADVERTISEMENTS.
The following is the order of advertisements in to-day's IRISH TIMES:—

First Page.	Eighth Page.
Births, Marriages, and Deaths.	Auctions. Houses and Lands. Shooting, &c. Garden, etc. Poultry, Eggs, Dairy, &c. Furniture & Household. Music, Pianos, etc. Cycles for Sale & Wanted. Horses, Cars, etc. Dogs for Sale & Wanted. Tuition. Schools. Business Premises. Stabling to Let and Wanted. Houses to Let & Wanted. Apartments. Seaside and Country. Miscellaneous.
Legal Notices.	
Education.	
Hotels.	
Contracts.	
Horses.	
Lost and Found.	
Situations Vacant and Wanted.	
Medical.	
Second Page.	
Cycles and Motor Cars.	
Specific Articles for Sale and Wanted.	
Fourth Page.	
Ammunition.	
Railways.	
Shipping.	
Public Notices.	

J. W. ELVERY & CO., LTD.
GENTLEMEN'S WATERPROOF AND RAINPROOF COATS.
FISHING WADERS.
SHOES, BROGUES, Etc.
CART AND RICK COVERS.
RUBBER MATS, Etc.
ELEPHANT HOUSE,
45 & 46 LR. SACKVILLE ST., 76 MID ABBEY STREET, 54 NASSAU STREET, 65 DAWSON STREET, } DUBLIN.
ALSO AT CORK AND LONDON.

By Special Appointment.
EDMOND JOHNSON, LTD.
ENGAGEMENT RINGS, WEDDING PRESENTS, WATCH BRACELETS.
94 GRAFTON STREET, DUBLIN.

LUCAN DAIRY.
PURE MILK, BUTTER, CREAM, EGGS.
Telephones—620 and 3455.

ST. PATRICK'S HOSPITAL, DUBLIN.
In addition to the Main Hospital in James's street, the Governors have Branch Establishments at St. Edmondsbury, Lucan, standing in a Demesne of 200 acres, and provided with every facility for the Curative Treatment of Mental Cases.
The Mansion at St. Edmondsbury has been adapted for the Treatment of Ladies, and a Villa specially built to accommodate a limited number of gentlemen.
Urgent Cases can be admitted to the Hospital on application to the Medical Superintendent.
For further particulars, Forms, etc., apply to
THE REGISTRAR, St. Patrick's Hospital, James's street, Dublin.

AT DUBLIN CENTRAL STORES
ALL HOUSE FURNISHING IRONMONGERY, MODERN KITCHEN COOKING UTENSILS, ALL HOUSEHOLD BRUSHES.
MAGUIRE & GATCHELL LTD.
9 and 10 DAWSON STREET, DUBLIN.

HIGH WATER AT DUBLIN BAR (SUMMER TIME).

To-day... Morning	1.22	Evening	1.47
To-morrow	2.10	.. ..	2.36

SUNRISE AND SUNSET (SUMMER TIME).

To-day...Rises ..	4.59	Sets	9.49
To-morrow..	4.58	.. ..	9.50

LIGHTING-UP TIME ..... 10.49 P.M.

ARRANGEMENTS FOR TO-DAY.

Theatre Royal—Hippodrome, 6 and 7.50 p.m.
Gaiety—"Lord Richard in the Pantry," 2.30, 7.15
La Scala Theatre—Pictures, 2.30 to 9.30 p.m.
Pillar Pictures House—Continuous.
Kingstown Pavilion—Pictures, continuous.
Chamber Music Concert—37 Charlemont Street, 4.0.
John Power and Son—Annual Meeting, 11 a.m.
Dublin Guardians, 2 p.m.
Pembroke Council, 4.30 p.m.

The Irish Times.
WEDNESDAY, JUNE 8, 1921.

In an ambush at Westland row, Dublin, yesterday, two civilians were wounded.—(P. 5.)

After an ambush in Capel street, Dublin, yesterday, two men were arrested and an abandoned motor car was seized.—(P. 5.)

What is described as a rebel dump was seized near the quays in Dublin yesterday by Auxiliary Policemen.—(P. 5.)

Three men who were convicted by military courts of murder were executed in Dublin yesterday.—(P. 5.)

The courtmartial trial of the Trim Cadets concluded yesterday. The finding on the principal charge will be promulgated.—(P. 7.)

Early yesterday morning armed men shot two farmers near their homes in South Armagh.—(P. 5.)

John Fitzgerald, an ex-soldier, who had been missing from his home in County Kerry, was found dead yesterday with bullet wounds in his body.—(P. 5.)

Armed men stopped a soldier who was walking near Thomastown and shot him in the arm and leg.—(P. 5.)

On Monday night a military cyclist patrol had an encounter with rebel sentries near Kilmallock. There were no casualties.—(P. 5.)

The military station in the Glen of Aherlow was fired at by armed men on Sunday morning.—(P. 5.)

The Lord Lieutenant yesterday attended the first meeting of the Northern Parliament.—(P. 5.)

The Reverend Dr. Luce, F.T.C.D., delivered the third lecture of the Donnellan series on Bergson's Philosophy yesterday.—(P. 4.)

Yesterday the Court of Appeal reserved judgment in the case in which Miss Vaughan is seeking damages for the destruction of her property by order of the Military Governor of Cork.—(P. 2.)

In the House of Lords yesterday the Captive Birds Shooting Prohibition Bill passed through Committee.—(P. 5.)

The Housing Bill was read a second time in the House of Lords yesterday.—(P. 5.)

The Safeguarding of Industries Bill was read a second time in the House of Commons yesterday.—(P. 5.)

The miners have decided to submit the coal proposals to a ballot.—(P. 5.)

Irish evidence was heard yesterday by the Commission on the Importation of Store Cattle.—(P. 6.)

It is reported that a group of British and German financiers have entered into an economic agreement to assist Russian trade revival.—(P. 5.)

After opening dull, London Stock Markets took a turn for the better on the prospect of a coal peace. Conditions in the Money market were quite easy. Gold rose to 109s. 3d. per ounce on the fall in New York exchange. In Dublin the market was steady, with some irregular movements in prices.—(P. 7.)

FARROW'S BANK CASE.

Farrow's Bank trial was resumed at the Old Bailey, London, yesterday.
Called for the prosecution, Henry S. Keogh, joint manager of the bank's head office, Cheapside, said that he could find no statement in the pamphlet issued by the bank that the bank was prosperous and solvent.

The Northern Parliament.

The enrolment of the first Parliament of Northern Ireland marks a turning-point in the nation's history. We print a full report of yesterday's ceremonies at Belfast. It is impossible, perhaps, for any Southern Irishman to take a wholly impartial view of them; but no intelligent Irishman who is not blinded by passion or prejudice can fail to appreciate their significance. Northern Ulster has accepted the Government of Ireland Act and intends to make the best of it, even as she made the best of the Act of Union. Those who know her character will not be deceived by the lack of public enthusiasm or rejoicing in Belfast yesterday. She does not rejoice at her breach with the old order; she realises all the difficulties and hazards of the new; and, therefore, she approaches her task in the earnest and solemn spirit in which men approach the critical adventures of life. The opening ceremonial was simple and dignified. The new Parliament, starting without traditions, has decided to take the ancient Parliament at Westminster as its model. Already the Prime Minister, Sir James Craig, has chosen the chief members of his Government, and, *consensu omnium*, the Parliament has been fortunate in the choice of its first Speaker, Major the Honourable Robert O'Neill. In his speech at the luncheon Sir James Craig revealed a temper of sober courage which, if it cannot assure success, is a guarantee that success will not be undeserved. He does not ignore the temporary problems of industrial depression that may embarrass the first footsteps of the infant State. The new Viceroy made his first public appearance yesterday and impressed the North, as we think that his words will impress the South, with his sincere desire to help Ireland. We welcome him as a friend of peace and settlement who has faith in the national destiny. His Excellency went to Belfast as forerunner of the King, who, a fortnight hence, will preside at the formal opening of the Northern Parliament.

We observe in the Nationalist Press a tendency to belittle the Northern Parliament, to predict its speedy failure, to talk almost as if its existence could be ignored. This is a foolish attitude for three reasons. In the first place, the methods of Christian Science are inapplicable to politics. You cannot get rid of unloved facts by pretending that they are not there, and the Northern Parliament is a *fait accompli* of the most solid kind. For better or worse its smallest responsibility—even if great developments occur in the near or further future—will be the full control of the local affairs of six Irish counties. In the next place, the Northern Parliament is an Irish institution. Southern Irishmen were entitled to resist its creation; but now that it has been established beyond their powers of destruction, they ought to desire its welfare. It is, after all, an experiment in self-government, and the South has been protesting for a hundred years that Irishmen are fit to govern themselves. The North has decided that it can govern itself under the new Act. Southern Irishmen, however sceptical of that confidence, can have no patriotic reason for wishing the experiment a failure. Its success will be not merely a Northern, but a national, asset. Moreover, the fortunes of a great body of Nationalist and Roman Catholic Irishmen are affected by this new Parliament. If it is a good Parliament, they will prosper; if it is a bad Parliament, they will suffer. We suggest, too, that it is foolish to suppose that the exceedingly shrewd leaders of a very hard-headed community really have sat down to build a tower without counting the cost. They may be wrong in thinking that they can make their State successful within the financial and other limitations of the Act; but the South owes to their records as business men the bare justice of suspending her verdict. In any case, when they have proved in practice that the Act needs amendment it is certain that amendment will not be refused. The Lord Lieutenant indicated yesterday that it may be granted "in the not very far distant future."

The third reason that should prevent Southern Ireland from ignoring or denouncing the Northern Parliament is the most cogent of all. Through its portals lies the only approach to the goal of a peaceful and united Ireland. If we want unity, but reject the tardy processes of the new Act, we must convince the Northern Parliament that some other process is desirable and safe. The Southern Irishman who refuses to recognise that fact may remain a patriot, but cannot pretend to be a statesman. For many years Irish Nationalism has carried its case to the Imperial Parliament at Westminster. Henceforward it must carry that case to the Northern Parliament at Belfast. This is, perhaps, the most radical change in the whole history of Irish politics, and it is a change that no wise Irishman need regret. The business, if and when we get to business, will be transacted between men who have a common country, the same material interests, and that knowledge of one another's strength and weakness that smoothes the path of compromise. After yesterday the South must deal directly with the Northern Government and must employ methods that will appeal to the Northern heart and to the Northern brain. The employment of methods that shock the one and repel the other will be, henceforward, political insanity. That fact, is the political condemnation, as its wickedness is the moral condemnation, of the campaign of crime. The Lord Lieutenant says that Ireland has no right to prosper so long as the sin of murder prevails. In the terms of politics these words mean that, so long as murder prevails, no settlement that would bring peace to Ireland can be attained. The future lies now in the hands of Northern and Southern statesmanship, and all good Irishmen must pray that the Northern Parliament will play a brave and worthy part in the making of it.

The Cattle Embargo.

Yesterday Sir Arthur Griffith-Boscawen received a deputation from the Londonderry Harbour Commissioners, the Ulster Farmers' Union, and the North of Ireland Horse-Breeders' Association, and heard some plain truths about the losses that his department's ridiculous policy has caused to this country. Because a single outbreak of foot-and-mouth disease has occurred in a remote district the Irish cattle trade has been virtually strangled. The "concessions" which were granted recently are almost worthless. A few cattle are allowed to enter the English markets after they have been in quarantine for the stipulated period; but the restrictions make it impossible for dealers to conduct their trade at a profit. There is no reason why the conditions should have been made so severe. The outbreak was reported to the Department of Agriculture by the owner of the infected animals, and before twelve hours had elapsed steps had been taken to prevent the disease from spreading. The animals were slaughtered and the movement of cattle within a wide area was prohibited. These measures, and the official assurance that the rest of the country had a clean bill of health, ought to have met the case. The English authorities, however, insisted upon treating the whole of Ireland as a hot-bed of foot-and-mouth disease. Their action was quite indefensible and the deputation was not guilty of exaggeration in describing it as "a gross injustice." The deputation pleaded the cause of the producers, graziers, and shippers of Ulster, and demanded that, so far as they are concerned, the embargo should be raised. It pointed out that many years had elapsed since a case of foot-and-mouth disease had occurred in the Northern counties and that there was no sound reason why the shipment of cattle from Londonderry and Belfast should be suspended. The same arguments apply to vast areas in the South and West, and it is to be hoped that the Minister of Agriculture will not overlook that fact when he considers his decision. In some quarters it is believed that the extraordinary treatment that has been meted out to the Irish cattle trade has been inspired by interests that advocate the removal of the embargo on Canadian store cattle. The Irish case for the retention of that embargo was stated with admirable clearness by Mr. T. P. Gill at Monday's sitting of the Royal Commission and by Colonel O'Callaghan-Westropp at yesterday's session. Mr. Gill showed that, if Canadian stores were admitted, there would be an immediate reduction in the number of home-bred stores. Consequently, if for any reason it became necessary to re-impose the restrictions on the import of Canadian animals, the British public would be left without adequate supplies of meat. In effect, the removal of the embargo would increase Britain's dependence upon seaborne supplies. The folly of that course was demonstrated during the war, and it is hard to believe that the Commission will recommend the Government to adopt it.

Rhodes.

The latest recruit to the ranks of political discontent is the Island of Rhodes. Ever since the dawn of history nations have fought for the favours of this lovely isle, and it has been very fickle in their distribution. In the course of its life it has been allied with, or conquered by, Athens, Sparta, Macedonia, Persia, Rome, the Saracens, and the Byzantine Empire, while in the sixteenth century it was wrested by the Ottomans from the Knights of St. John under Villiers de Lisle Adam. For nearly four hundred years it remained in Turkish hands, and after the Peace Conference its administration was entrusted to Italy for a period of fifteen years. At the end of that time it was to be ceded, under certain conditions, to Greece. Now the Greeks are beginning to chafe at the delay and are protesting loudly against the continuance of the Italian *régime*. They accuse the Italians, as is their wont, with all sorts of crimes and atrocities, and demand the island for themselves. In view of the fact that the whole problem of the Near East is about to be re-opened, the squabble over the island gains importance. Italy's interests clash with Greek ambitions at every turn, and it is high time that disputes such as that about Rhodes should be settled, and once for all. Undoubtedly, the Italians have treated the Greeks on the island with some severity; but, on the other hand, they have done much already to develop its resources by the improvement of its communications. The Greeks seem to have quite enough territory to occupy their attention, and to add Rhodes to their responsibilities would be fair neither to the Rhodians nor to themselves.

Cloud-Bursts.

During the last five days enormous damage has been caused in different parts of the world by cloud-bursts. In Colorado the town of Pueblo has been destroyed and at least two hundred and fifty persons have lost their lives. At about 5 o'clock last Friday evening, two hours after a cloud-burst had been reported from Swallows, fifteen miles to the west, the waters of the Arkansas River rose suddenly and swept away bridges, houses, and railway trains. In a few minutes the floods reached the second floors in the houses that remained standing. On Monday a cloud-burst occurred at Lille causing damage estimated at a million francs; and telegrams from Vienna say that on the same day there was sudden and serious flooding in Lower and Upper Austria and Styria. The London Press is canvassing the question whether these violent disturbances are due to the influence of the sun. Once more the spot which shows that a vast solar convulsion is in progress is visible. The Director of the Meteorological Department in London holds that "sunspots have nothing to do with these upheavals." Lord Kelvin once made a calculation of the energy involved and, as a result, dismissed the view that the earth could be affected by solar convulsions of which sunspots are a symptom. His figures, however, have been disputed. Certainly it is a curious coincidence that the storms should occur when the sunspots becomes visible.

PROTECTION OF PROPERTY IN IRELAND.

EMPLOYMENT OF SPECIAL CONSTABLES.

The Ministry of Transport announced in the House of Commons last night that, in pursuance of the provisions contained in the Ministry of Transport Act, 1919, it is proposed to submit to His Majesty in Council an Order, under the title, "The Ministry of Transport (Lord Lieutenant of Ireland Re-transfer of Certain Powers) Order, 1921," whereby the powers and duties conferred on the Lord Lieutenant of Ireland by the Special Constables (Ireland) Act, 1845, with respect to the appointment, employment, reduction, and removal of additional constables for keeping the peace near the works of any railway, canal, or other public work of a similar nature, and with respect to the expenses of such additional constables, will be re-transferred from the Ministry of Transport to the Lord Lieutenant of Ireland, as from the date of such Order.

ST. GEORGE'S WESTMINSTER ELECTION.

Polling took place yesterday in the St. George's Westminster by-election. The result was declared last night as follows:—

Mr. J. M. Erskine (U. Anti-Waste)	7244
Col. Sir Herbert Jessel (Co.U.)...	5556
Majority	1888

WEATHER FORECAST.

General Inference.—Pressure is falling over the Kingdom as a whole, owing to expansion of depressions centred over Iceland and France. Some rain is probable in the north-west, but the fine spell is likely to continue for another twenty-four hours in other districts.
Ireland, N.W.—Wind south-westerly, moderate to fresh, dull, some rain; visibility fair, but some coast fog; moderate temperature.
Ireland, N.E., S.E., and S.W.—Wind south-westerly to westerly, light or moderate; fair early, less fair later; visibility mainly good; less warm than of late.

Dixon and Hempenstall, Barometers, 19 Suffolk street, Dublin.—(Advt.)

LONDON CORRESPONDENCE.

59 FLEET STREET, LONDON,
TUESDAY NIGHT.

The coal-owners and miners were in conference again all the morning, and after two and a half hours' talk broke up so that each party might discuss the position separately. This does not mean that the discussions were broken off, though there are no arrangements for a further meeting. When each side has arrived at certain conclusions another meeting will take place. The discussion this morning is reported to have been full and friendly, so that the situation may be regarded as hopeful. Time, however, is rapidly passing, and the ten million pounds offer has only a few days longer to run.

The two great industrial disputes now threatened on the part of the cotton workers and the engineers are a staggering blow to the Labour leaders, for they recognise that the trade union movement will be severely injured if these disputes develop into conflicts like the coal strike. Trade unions are fast becoming bankrupt, and it is known that some of the unions are losing members at such a rate that they are feeling the effect financially. In fact, the Labour world would be greatly pleased if there could be a long period of industrial peace; otherwise the Labour movement threatens to become overwhelmed.

The East End of London is making great preparations to show its last tribute of respect to Mr. Crooks. The body will be removed from the modest home in Gough street, Poplar, on Wednesday evening to All Saints' Church, where Vespers of the dead will be sung. The Funeral Service on Thursday will be taken by the Bishop of Chelmsford. Mr. Crooks having been a Privy Councillor, it is certain that the King and Queen will be specially represented, while many members of the House of Commons will go down to Poplar for the funeral. After the Church Service there is to be a great procession to the cemetery, about a mile distant, and in this all the local, municipal, Labour, and other bodies will take part, with the Mayor of Poplar, Mr. George Lansbury, at the head.

Members of Parliament were very glad to hear from the Speaker this afternoon that he had decided to relax the present restriction on the admission of strangers to the extent of permitting the wives of members to occupy the Ladies' Gallery. There is no doubt that the absence of strangers has a rather depressing effect upon the proceedings of the House and that the re-opening of the Ladies' Gallery, even to this limited degree, will help to enliven them.

The debate on the second reading of the Key Industries Bill was resumed by Mr. L. Terrell, who was hailed by Sir Geoffrey Collins as the real father of the child. The hon. member for Chippenham has, indeed, hammered at the necessity for a measure of this kind for many months past, and he justified his attitude this evening, not as a Tariff Reformer, but as an advocate for industrial rehabilitation. Trade was at present going to the dogs, and it was, he urged, no good waiting for the Labour Party's ideal of an International Industrial Commonwealth. As to the opposition to the Bill, it was entirely artificial and unsupported by any considerable body of the trading opinion of the country.

Sir Godfrey Collins's grievance against the Government was that, by introducing this Bill, they had, in fact, made an admission of lack of confidence in the ability of British enterprise to face competition. Modified support for the measure was forthcoming from Sir A. Williamson.

Mr. Fisher, the Minister for Education, lamented the necessity for the Government to interfere with trade and commerce. Under ordinary conditions the provisions of the Bill would have been regarded as touching the extreme limits of economic dementia, but the present situation was abnormal. He freely admitted that he had at first given a preference to the subsidising of "key" industries, but he had come to the conclusion that it was inadvisable, as involving a considerable charge on the Exchequer, and calling for close supervision and control.

The debate on the second reading of the "Key" Industries Bill was brought to a close by the exercise of the closure, and the Bill read a second time by 312 to 92.

So extensive are the entries for the various classes at the International Horse Show, which is to remain open at Olympia from Saturday, the 18th, until Saturday, the 25th, that three sessions daily have been arranged. Naturally the most attractive programmes are fixed for the afternoons and evenings, the performances beginning at 2 and 7.30 each day, and there will be jumping over the course at every one of these sessions.

The gala performance will take place on Monday afternoon, June 20th, when the officers of seven nations will jump for the King George V. gold cup, a trophy at present held by Captain Aissardière, of France. Prior to the contest there will be a parade of officers in uniform and the judging of officers' light-weight chargers.

The Connaught challenge trophy, open to all officers serving in the Regular, Special Reserve, Territorial, and Overseas forces, will be decided on the Wednesday evening. This cup last year was won by Lieutenant-Colonel Geoffrey Brooke, 15th Lancers, who has again entered the lists. He rode Combined Training, the horse with which, when he held the rank of lieutenant, he was successful in 1914.

The Prince of Wales's Cup is to be competed for on Thursday afternoon, June 23rd. In 1914 Russia won outright with a third successive victory; the award was called the King Edward VII. Cup. Last year H.R.H. the Prince of Wales presented a new cup, which is held by Sweden.

British M.P.'s discussed with much interest the news of the meeting of Northern Ireland's new House of Commons and the formation of Sir James Craig's Government. That gentleman's appointment as Prime Minister vacates the seat for Mid-Down at Westminster, and several of his colleagues also vacate their seats here. Sir James is not expected in London again until the month of July, when he will be presented with the piece of plate which some hundreds of his Unionist friends in the Imperial House of Commons have subscribed for as a testimonial to him on his departure from among them.

A deputation of farmers, breeders, and dealers, and representatives of shipping interests, waited on the President of the Board of Agriculture to-day to press for the admission, at any rate, of store cattle from Ulster to Great Britain. The deputation was introduced by Captain Charles Craig, and was also supported by several other Ulster M.P.'s, and by Colonel Sir Alexander Sprot, who attended on behalf of Scottish "store" feeders. The President gave what his hearers regarded as a sympathetic reply, from which they gathered

NORTHERN PARLIAMENT ENROLLED.

IMPRESSIVE CEREMONY.

MESSAGE FROM THE KING.

MAJOR HUGH O'NEILL ELECTED SPEAKER.

VICEROY AND THE STATE OF IRELAND.

MAKING HISTORY.

(FROM OUR SPECIAL CORRESPONDENT.)

Ulster is making history very quietly. Yesterday morning at nine o'clock a glorious summer sun shone on the bricky gauntness of Belfast. Men and women were hurrying along the principal thoroughfares to their work. All the shops were open, and there was little, if anything, of the holiday spirit in the streets. Donegall place and Royal avenue showed a good display of flags, and the City Hall flew the banners of all the leading Allied Powers; but there was no hunting, there were no favours, and there were no crowds. Between nine and ten a detachment of the Norfolk

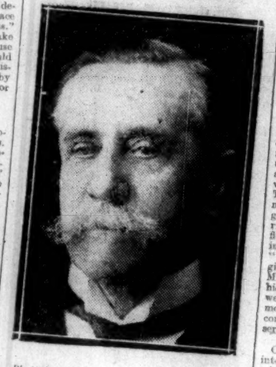

Photo by [*Russell.*
His Excellency Lord FitzAlan, Viceroy of Ireland, paid his first official visit to Belfast on Tuesday for the opening of the Northern Parliament.

Regiment, accompanied by its band, marched down Royal avenue to the City Hall. The music filled every window like magic, and a thousand heads, sleek, bobbed, and curly, looked down on the passing pageant. But it was only a flash in the pan. In a minute or two business was resumed, and it was not until after ten o'clock that people began to gather outside the City Hall. Even then there was little evidence of popular interest. One can often see as large a crowd watching a raid on a public-house in Dublin. The Belfast people have work to do at ten o'clock in the morning; and, what is more important, they do it.

THE CITY COUNCIL'S ADDRESS.

Inside the gorgeous building, however, things were different. At about 10.15 the City Council foregathered in the ballroom to present an address of welcome to the Lord Lieutenant. The Belfast City Council is typical of the Northern Province. Clad in crimson and ermine, it looked the picture of solid efficiency. Most of these men were orthodox Covenanters, clearly impressed by the solemnity of the occasion at which they were about to assist, but a very charming lady lent grace to their solidity, and the keen eyes of a boyish Labour Alderman bespoke the dynamic force of a rising power in the land. The grandeur of the room made even the stalwart bandsmen of the R.I.C. look small and out of place. It was furnished very beautifully with polished oak, and provided an excellent setting for the brilliance of the City Fathers' robes. The crash of the National Anthem heralded the arrival of His Excellency who, accompanied by Viscountess FitzAlan and the Lord Mayor, resplendent in gold, lost no time in getting to work. At first glance Viscount FitzAlan reminds one irresistibly of Marshal Foch. He has the same bushy moustache and the same kindly, albeit purposeful, eyes. The Lord Mayor was palpably nervous at first, but when Lord FitzAlan replied to the address his quiet confidence proved to be contagious. The Lord Lieutenant is an excellent speaker. He has a fine, resonant voice, and his little speech made a deep impression on his audience. Wearing the collar of the Knights of St. Patrick, he shook hands with all the members of the Corporation, who passed in single file before his dais, and then the National Anthem burst forth again and the Viceregal party left the room.

THE HOUSE OF COMMONS.

The Parliament proper assembled in the Council Chamber, which is comparatively a small room, provided with pews like a church. It was packed. At one end stood the Speaker's chair; behind and above which was the seat reserved for the Lord Lieutenant. The members, hats, were seated in two groups to the right and left of the chair respectively, and the customary table of the House (a relic, by the way, of the old Irish Parliament) occupied the centre of the floor. The forty Unionist members were present, but there were no Nationalists or Sinn Feiners. Had some of the latter turned up just for the fun of the thing, an interesting situation would have arisen, because, so far as one could see, no arrangements had been made to accommodate them, as all the available seats within the bar of the House were occupied by the faithful Forty. In a gallery, facing the Speaker's chair, a battery of cameras and cinematograph machines installed. The public space was filled with spectators, most of whom seemed to be ladies, and to the left of the chair was a gallery of Marquesses and Marchionesses and Peers of the Realm. Conspicuous in white were the Marquis of Londonderry and the youthful Viscount Castlereagh. A hundred years have brought many changes to this distressful land of ours.

THE PARLIAMENT OPENED.

The first notable arrival was the Primate, who was robed, and led the whole assembly in prayer. While the members were standing one noticed that the Treasury Bench was occupied by Sir James Craig, Mr. Pollock, Sir Dawson Bates, Mr. Andrews, and Mr. Archdale. On the opposite side the striking figure of Mr. Hanna towered above his neighbours, and at the top of the back row Messrs. Duff and Twaddell looked as if they might form the nucleus of a lively Opposition. The Viceroy entered the Chamber from behind the chair, and the hour of Northern Ireland struck. The Clerk of the House, bewigged and gowned, read a short proclamation, which was followed immediately by Lord FitzAlan's opening statement. Here again one was struck by His Excellency's dignified demeanour as he called upon His Majesty's faithful Commons to elect a Speaker from among their number. Then he retired, and the work of the Parliament began. Mr. Coote had the honour of making the first speech, being pointed at solemnly by the Clerk of the House. He proposed Major O'Neill for the office of Speaker, and his remarks were punctuated by appreciative applause. The proposal was seconded by Mr. McGuffin, who quoted Burke, and paid a warm tribute to the qualities of the Speaker designate. The latter, who rose to acknowledge himself to the judgment of the House assembled, and which extends by eighteen months the time within which grants can be made to private builders.

The second reading was agreed to.

A Reuter's Cairo telegram, dated Monday, states that the official Egyptian Delegation will leave for London on June 25th.

Photo by [*Lyttle.*
Sir James Craig, the first Premier of the new Parliament for Northern Ireland.

who attended the ceremonies in the City Hall were impressed, above all else, by the key of restraint in which the whole proceedings were pitched. That is a happy omen.

THE PRESS ARRANGEMENTS.

In one department, however, Ulster has something to learn from other parts of the world. The arrangements for the Press left much to be desired. Only ten Press tickets were available for the luncheon at which Viscount FitzAlan made a speech that everybody in the room want to read this morning. Accommodation, of course, is limited, but, surely, when the King comes to Belfast the Prime Minister of Northern Ireland will insist that the Press shall be granted more adequate facilities.

VICEROY'S ARRIVAL.

June the seventh was, for officialdom in Belfast, a day of intermittent ceremony. The Viceregal party arrived at the city by the Fleetwood steamer Duke of Cornwall at 8.15 a.m. Awaiting it at the wharf were the Lord Mayor (Councillor W. F. Coates, D.L.), the High Sheriff (Alderman Joseph Davison, J.P.), the Lord Lieutenant of the City (Lord Pirrie), and some members of the Government that was about to be inaugurated—Lord Londonderry, Sir James Craig, and Mr. H. M. Pollock, D.L. Present also were Sir Ernest Clarke, Under-Secretary for Ulster, and representatives of the military and police forces. The Viceroy and Lady FitzAlan drove to Ormiston, where they breakfasted with Lord and Lady Pirrie.

PROCESSION TO THE CITY HALL.

Afterwards there was a small but stately procession from Ormiston to the City Hall. The Viceregal party set out in three semi-state landaus, each drawn by four horses, with outriders and postilions, and all along the route and the sidewalks. Only one stop was made, and that when a bouquet was presented to the Viceroy by a beautiful little girl, who, with her school-fellows of the Belmont National School, met the carriages on the road. By the time of their arrival there was a considerable crowd of people in the vicinity of the City Hall, but there was no cheering. Inaugural day in Belfast is a very sombre affair. With all the pomp and circumstance which you have come to expect in Ireland, there is also a certain unsuccessfully strong. A band of the Norfolks had enlivened the crowd assembled to greet the Viceroy, and continued playing at least till the procession swung from Donegall place into Donegall place. The appearance of the visitors was signalled by a great outburst of cheering. The procession halted near the

Photo by [*Lafayette, Belfast.*
Major the Hon. Hugh O'Neill, M.P., Speaker of the new Parliament for Northern Ireland.

City Hall, and Lord and Lady FitzAlan alighted and were received by Brigadier-General Carter Campbell and Colonel Hobbs. The order for the Royal salute rang out, and the guard before the Titanic Status presented arms, the King's Colours were dipped, and the band played the National Anthem.

This stately moment in the warm sunshine ended with another burst of cheering from the growing crowd, cheering which rose and fell for minutes. The Viceroy and Lady FitzAlan, with their suite, then went to the City Hall building to accomplish the main purpose of their visit.

OTHER ARRIVALS.

The Marquis of Dufferin and Ava was one of the first to arrive after the Viceregal party had disappeared. Next came Brigadier-General Sir William Hacket-Pain, K.B.E., Divisional Commissioner for Ulster, followed by Mr. William Grant, the Unionist Labour member for the North Division of Belfast. A few minutes later came Sir Robert Anderson, who headed the poll for Derry. Mr. H. M. Pollock, D.L., one of the Cabinet Ministers-designate, next drove up, and then in quick succession came Mr. William Coote, M.P., and Mr. S. McGuffin, M.P., who were, respectively, to move and second the election of the Speaker. A few minutes later Major the Hon. Hugh O'Neill, up, in company with Mr. Arthur I. Dasent, of London, who is acting as Clerk to the House. Major O'Neill did was dignified and correct. He presented himself to the Viceroy, who returned to learn the decision of the House, and took the oath of allegiance with admirable modesty. Then he retired to be robed. In the meanwhile the other members took the oath, some individually, others three at a time. During this ceremony one noticed for the first time that two lady members had seats in the House, and that one of them was wearing a "picture" hat.

A TOUCH OF COMEDY.

The Speaker's return to the House in his full-bottomed wig was the signal for the Lord Lieutenant's final departure. Thence forward Major O'Neill took full command of the proceedings, and everything went like clockwork. "Order, order!" from the chair checked every whisper, and a couple of routine motions were put and carried without a dissentient voice. Sir James Craig then proposed that Parliament do adjourned until Wednesday, June 22nd, at 11.30 a.m., and the formal business of the House came to an end. Then a remarkable thing happened. The Speaker gravely requested all members to remain quiet for a few minutes, as a photographer wanted to take a photograph of the House. All eyes were fixed to the gallery, whence a voice was heard beseeching the first Parliament of Northern Ireland to be "All steady a second, please!" The House froze into an awkward rigidity. A camera clicked, the Speaker relapsed into reposeful austerity, and the voice broke an almost painful silence with "Just another second, Mr. Speaker." The "second" expanded itself into about a minute and a half while the gentleman in the gallery rigged up an enormous magnesium ribbon. It was over in a flash; but the flash was so sudden and so unfortunately intense that most of the people in the room "ducked" involuntarily. There was the beginning of a laugh, but it got no further. Mr. Speaker, at any rate, was not ruffled, and his sharp rebuke reminded us all that we were within the precincts of a House of Commons. For all that, the incident was incongruous; but modern journalism must be served.

THE SPIRIT OF THE NORTH.

Crossing the frontier homewards from Armagh into Louth, the Southern mind is filled with mixed reflections. The one paramount lesson of the proceedings in the Belfast City Hall is that these men and women are in deadly earnest. About that there can be no mistake. Everything yesterday was done *au grand serieux*, and the face of every one of those forty members of Ulster's first Parliament is witness to the fact that, if the achievement of success lies in their power, they will achieve it. Every word that was spoken, in public or in private, seemed to be heavy with a fully recognised responsibility. Every was no sign of bitterness, no trace of vainglory or of clap-trap. Ulster is determined to make good. This spirit of grave resolve did not pervade the whole atmosphere of the Belfast yesterday. What other city in Europe would have worked on such an occasion? But the figures of the recent elections that visitor would find it hard to believe that Ulster took any interest in her politics at all. The streets were searched in vain for an Orange emblem; it was a city of empty buttonholes.

Criticism is cheap nowadays, and, doubtless, it would be easy to pick holes in the fabric of the new Parliament. But yesterday was the beginning, not the end. Its events shifted the whole basis of Ireland's political being, the centre of gravity of which, for years past, is now firmly established in Belfast. How long it will remain there cannot be foretold, but, in the light of yesterday's experiences, it much seems to be certain: the experiences of Northern Ireland has few illusions. Those

VICEROY AND THE STATE OF IRELAND.

AT THE CITY HALL.

At 10.30 the Lord Lieutenant and the Viscountess FitzAlan, attended by His Excellency Private Secretary, Mr. S. G. Talcott, C.B., C.B.E., and Captain R. Wyndham-Quin, C.B.E., M.C., A.D.C., arrived at the City Hall, where they were received by the Lord Mayor (Councillor W. F. Coates, D.L.), the High Sheriff (Alderman Davison, J.P.), the Town Clerk (Sir Robert Mayers), and the City Chamberlain (Sir Frederick Montgomery, M.V.O.), and escorted to the Large Hall.

The interior of the Hall, rich enough in design as it is, seemed to have been heightened in its beauty for the occasion. Every room which was to be associated with the inauguration of the Parliament had been touched with splendour. In the Large Hall were the Lord Mayor and the members of the Belfast Corporation, fully robed, and at the appearance of the Viceroy "God Save the King" was played by the band of the R.I.C

THE WELCOME.

On behalf of the citizens of Belfast the Lord Mayor welcomed their Excellencies very cordially. "We hope," he added, "that we may be honoured by frequent visits in the future, and I can assure you, as the representative of His Majesty the King as well as on your own account, that you will receive the same loyal welcome on each successive occasion."

ADDRESS TO HIS EXCELLENCY.

An address in these terms was then read by Sir Robert Meyer and presented to His Excellency:—

To His Excellency the Viscount FitzAlan of Derwent, Lord Lieutenant-General and General Governor of Ireland.

MAY IT PLEASE YOUR EXCELLENCY,—

We, the Lord Mayor, Aldermen, and Citizens of the City of Belfast, desire to approach Your Excellency, and to express, as we have on many previous occasions, our loyalty to the person and Throne of His Most Gracious Majesty the King.

We cordially and sincerely welcome Your Excellency and the Viscountess FitzAlan on this, your first, official visit to our city.

Your Excellency succeeds an illustrious holder of the exalted office of Lord Lieutenant at the commencement of a new and eventful chapter in the history of Ireland. We confidently hope your government will be conducted with impartiality, prudence, and firmness, and that all the community will have your sympathetic support, and we sincerely hope that the country will soon enjoy the blessings of peace and good-will essential to the security and contentment of its people.

The Imperial Parliament has deemed it proper to transfer a large portion of its legislative and administrative powers to Parliaments established in Ireland, and we, loyally abiding by that decision, will do our utmost to support the Government of Northern Ireland in its efforts to promote the happiness and prosperity of the people of this province of the United Kingdom.

Your Excellency will always be welcomed when, amidst your other responsible duties, you can find leisure to visit us and make yourself acquainted with our institutions and industries, being assured that you will be loyally received, and given every opportunity to acquire information regarding Belfast, which we have always looked on as the chief industrial city in Ireland, and which we are now proud to think has become the capital of the Northern Province.

Signed on behalf of the Lord Mayor, Aldermen, and Citizens of the City of Belfast,

W. F. COATES, Lord Mayor.
ROBERT MEYER, Town Clerk.

THE VICEROY'S REPLY.

"As His Majesty's representative in Ireland," replied Lord FitzAlan, "I thank you for your expression of loyalty and devotion to his person and his Throne.

"I thank you also for the generous terms in which you have welcomed myself and Lady FitzAlan to your great and famous city. I am very sensible of the grave responsibility which rests upon me as successor of the illustrious men who have held before me the office of Lord Lieutenant. I come among you at a time momentous in Irish history. The long and celebrated annals of Belfast—annals of loyalty, of splendid determination, and of fine achievement—must inspire every one of us in the words in which you have pledged support to the Government of Northern Ireland. Inaugural steps for the foundation of a Government are about to be taken here in your midst. Nothing can rob that event of its significance. With all my heart, I join in the desire which you have expressed for peace and good-will, and I earnestly hope that this hour, when it comes to take its place in history, may be found to have been the forerunner of a time of happiness and prosperity for Ireland."

The members of the Belfast Corporation present, together with the Town Clerk and the City Chamberlain, were afterwards presented to the Viceroy by the Lord Mayor.

THE PARLIAMENT BORN.

The simple function of the presentation of the address concluded, most of those who were privileged to attend the hall repaired to the Council Chamber. It was within the narrow confines of this room that the Parliament was born. But a few hundred persons were admitted, and the various masters of this big ceremony had been vainly pressed in the preceding days by thousands of persons, who, unaware of the poverty of space, sought to gain admission. The accommodation was almost entirely devoted to members, their wives, Deputy Lieutenants of the city and counties, Chairmen of Corporation Committees and County Councils, County Court Judges, and leading citizens of every walk of life in the six counties. Present also were:—The Marquis of Londonderry, Viscount Castlereagh, Marquis of Dufferin, Lord and Lady Pirrie, Lord and Lady Clanmorris, the Bishop of Down (Right Rev. Dr. C. T. F. Grierson), the Bishop of Clogher (Right Rev. Dr. M. Day), the Bishop of Derry (Right Rev. Dr. Peacocke), the ex-Moderator of the General Assembly (Rev. Dr. H. P. Glenn), Lord Dunleath, Sir William White, M.P., Sir G. Clark, Bart., Right Hon. Sir J. Johnston, Sir R. Meyer (Town Clerk), Sir F. Montgomery, M.V.O. (City Chamberlain); County Court Judge Johnston, K.C.; the Commissioner of Police (Mr. J. F. Gelston), Mr. T. W. Bristow, K.C.; ex-Lord Mayor Right Hon. J. G. White, Mr. R. H. H. Baird, J.P.; Mr. H. T. Barrie, M.P.; Right Hon. S. Cunningham, and a score of Pressmen from various parts of the Kingdom and America.

NO ROLL CALL.

Curiously enough, when half-past eleven came and the business began, and all Unionist members—forty in number—were in their seats, there was no roll or announcement of names. Hon. members sat on each side of the House, with the clerks' table in the centre. At 11.25, when their seats. Major the Hon. R. W. H. O'Neill entered, and sat by Mr. William Grant, on the left of the chair. Two minutes later Sir James Craig came, and then the Mace Bearer advanced with the Mace, bowed twice, deposited the Mace on the table, bowed twice again, and withdrew. The Primate entered the Chamber the next moment, and whispered conversations ceased. The next act was one of prayer, which the Primate led. He intoned the Lord's Prayer and a special prayer of invocation. While he did this, members, following a custom of the House of Commons, turned with their backs to the Primate.

ENTER, THE VICEROY.

At the end of the prayer, and while all were yet on their feet, the Viceroy entered the Chamber, and took his seat on the dais. His Excellency invited the members of the House of Commons to be seated. Then the Clerk read aloud the proclamation convening the Parliament.

ELECTION OF SPEAKER.

Next the Viceroy intimated formally His Majesty's wish that the House should proceed to the election of a Speaker, and the company stood while he withdrew.

Mr. William Coote proposed the election of the Hon. Robert William Hugh O'Neill as Speaker of the House. "We are met to open a new page of history," he said. "We are parting, to some extent, with our membership in the British House of Commons, but before we part with the old love and take on the new I think it is only right that we should pay our tribute to the fairness, impartiality, and patience of that great assembly, and to say that we hope we shall model our new Parliament upon the lines of the old, and that we shall take the British House of Commons in all its glory as the standard of excellence to which we shall like to attain. It was my good fortune a few months ago to be one of a party who were visitors to the Senate and House of Representatives of the State of Massachusetts in the City of Boston, and I was struck with the tribute paid there by the Speaker of the House of Representatives. He did me the honour of asking me to address that House as a member of the British Parliament, and he introduced me in these words—'I wish to introduce to you a member of the oldest freest, and most noble assembly of freemen in all the world—the British House of Commons.' We, therefore, with this object in view, and those ideals before us, are very anxious to select an honourable member of this House who we hope and believe is endowed with the gifts necessary for such a high office. We realise the great trust we are placing in our honourable and gallant friend. He will be the custodian of our honour; he will be the guardian of our liberties, and he will be the protector of minorities in this House, even of individuals, and, therefore, he must be a man who, in our judgment, has certain qualities necessary for such a high and important position. It has been my good fortune to have collaborated with the honourable and gallant member for the British House of Commons for the last five years. We entered that assembly about the same time. I have seen the ramifications of working that House, both in Committees, public debates, and private conferences. And should like to speak more fully, if he were not present, as to what I think of the quality of mind and those sterling qualities of character and those sterling qualities of which my friend, I believe he is above reproach. He is a gentleman who would not do a mean thing, a man of judicial mind, a man who would not come to a hasty conclusion on any subject until he has weighed the matter from every point of view. I am sure the House quite understands that this very honourable gentleman, to which we are about to elect our honourable friend is no sinecure. This House is no mere plaything. We are here to help to build up the waste places of our province and strengthen this outpost of the Empire, and it will require all the strategy, all the common-sense of the Speaker from time to time to conduct the affairs of this House; but we can assure him that he will have the sympathy of every honourable member of this House, and their whole-hearted support."

MR. McGUFFIN.

This motion was seconded by Mr. McGuffin, a Labour member, and also a member of the British House of Commons.

He said:—"If thetic and kindly disposition, a sympathetic and kindly disposition, a chivalrous and dignified demeanour under almost all circumstances, and a calm and judicial mind in the discussion of even the most contentious measures—if these qualifications furnish the endowment necessary for the Speaker of this House, then I would say that they are possessed in a pre-eminent degree by the honourable and gallant gentleman whom we purpose to select here to-day. Speaking as a Labour member, and with the full approval of my Labour colleagues in this House, I would like to express our absolute and unanimous approval of the selection of the honourable gentleman for the position of Speaker of this House. He has the fullest confidence of every member of this House. I would even go further, and say that if our Nationalist friends—or members, House had felt it convenient to attend here today, as expressive of their sympathy with the undertaking we have entered upon as a Parliament, and their desire to co-operate with us in the government and administration of the law of the Northern area, there is no doubt in my mind that they would take less objection in the election of Speaker than the honourable gentleman." In conclusion, Mr. McGuffin commended to the House the advice of the "immortal Burke," who said:—"We should lift our thoughts to the greatness of that office to which, in the order of Providence, we have been called; we ought to advert to the dignity of their high calling. Our forefathers have won a most extensive place, not by conquest, not by suppression, but by promoting the wealth and industry and happiness of mankind."

FIRST SPEAKER.

Major O'Neill, who was cordially received, submitted himself to the will of the House. "I am highly sensible of the difficulties with which this House is beset, and will be faced," he heard in the Chamber, "and of the responsibility assembly, and the way in which we surmount partial failure, depends to a very large extent upon the way in which we conduct our proceedings. At present we have no traditions. The parent assembly which has given us birth is the Mother of Parliaments. Its rules, its forms, its practice have been built as a result of centuries of experience, and a great wealth of tradition—tradition which, after all, we have a right to claim a share in, since it has been our people in past generations who have helped to build up and fashion it. I know it is the decreedings upon that assembly modelled those traditions. (Hear, hear.) As a member of the Imperial Parliament for the last six years I have had an opportunity of observing its procedure, and the forms at close quarters. I shall endeavour to profit by what I have learned in that place; but I shall require, if you do me the honour of electing me to-day, all the support honourable members can give me. I shall require of the fullest measure their sympathy, and I hope, if I conduct myself properly, to be able to say I shall have obtained also their confidence. (Hear, hear.) My greatest wish would be to preserve and always maintain unsullied the reputation of this Assembly as a House of Commons worthy of our province, and worthy of the Empire to which we are so proud to belong. I am more than conscious of the unworthiness of myself for this high task you have given me, but if I am able to count upon the support of honourable members my duty will be made lighter and easier. In once again submitting myself to the will of the House I cannot, perhaps, more fittingly conclude than by quoting those well-known and very fine words of so often mentioned in the King's Speech—'May the blessing of Almighty God rest upon our labours.'"

Major O'Neill was conducted to the chair by Mr. Coote and Mr. McGuffin, and he expressed

CONTINUED ON PAGE 4, COLUMN 1.

SPECIAL EXTRA.

FROM "THE TIMES" OF TO-DAY.

THE NORTHERN PARLIAMENT.

Commenting editorially upon the opening of the Ulster Parliament, *The Times* remarks:—Dark though the immediate Irish outlook is, the establishment of this Parliament is a long and irretraceable step in the right direction. The partition of Ireland has always been regarded as a distasteful expedient by those who believe, as we believe, that Irish peace can only be lasting if it is established upon the basis of Irish unity; but under the conditions that have prevailed since the Irish Convention it had become an essential preliminary to such union. In the Convention John Redmond made a statesman's bid for settlement by offering Irish Unionists a virtual equality of representation with the majority of their fellow-countrymen in a single Parliament. But he failed. Since his death Sinn Fein has attempted to solve the problem which he had sought to solve by his method, and has ignored the strength and determination of Ulster. They have abandoned conciliation for threats, and sought to bend Ulster to their will by an economic boycott, applying to it that very coercion against which they have so loudly protested in their own case. By such methods they only succeeded in rendering partition inevitable. It was a policy foredoomed to disaster, for Sinn Feiners, like the party which preceded them in power, have no escape from the dilemma that a united Ireland is only possible if Southern Ireland be prepared to end in a relationship to Great Britain which Ulster can accept. A faith well founded upon the unchangeable facts of the Irish situation is discernible in yesterday's proceedings at Belfast, and will ultimately achieve an Irish peace.

THE ALLIES AND SILESIA.

In a leading article *The Times* observes:—A few ago we pointed out the imminent danger further fighting in Upper Silesia, and the peaceful possibilities which such an event involve. They were clear. Everybody except the statesmen responsible for the peace of Europe foresaw them. Our Correspondent saw it, as everybody who is not wilfully blind must see in it, the natural consequences of the policy of drift which the Governments of France and England have followed, and are still following. They do not choose to face the issue. The French Government are prepared to agree to delay. They think that the cooperation of British troops will materially assist the pacification of the disturbed area, and they insist that unity of views and action" should be followed. There seemed to be no reception. The greater the inaction, the more complex the problem.

It is played by the nervous system of perception, and that memory becomes through the senses. In particular minute study of aphasia, dislocation of word memory, of words—their sight and sound—upon the vast problem of mind and brain. The problem of perception, as seen different from that but everyone wanted to deal with respect to both the character of sight or are that perception was a could explain "how we see." action would be solved difficulty of explaining comes hearing, the lecturer is the union of mind and method of solving it, like will, was again by intuapplication was much more identification, with the act order to compass than with the ideal, and realist make a clean cut between barrier between thought and picture. Bergson rejects aims at studying the mental of perceiving. That ception. Bergson rejects physical process of perceiving. The is a snapshot of

TION OF MEMORY.

Fortnightly to-day, in a leading article and part of Bergson's possibility of an alliance that perception had, so between France and England, standing upon which to found herself. France nor in England, considered to discover if they is alliance between France and England gives every stronger and something at once stronger and more. And an alliance between goes on besides the Europe would represent a power memory aspect of this Bergson. He is strong that no single nation or in memory is but the nations would care to quarrel present, and above all, there is nothing between into the present, and England of any importance. We there is no slight touch, that does not in the memory. A sical phenomenon. to maintain are impressions bold that memories impressions. Bergcan be called to contain nerves, memory fades, but he ner any proof that of that the brain

regarding the nature is that there are processes which cogent modes of different modes of they ought to be pure memory, the memory is concerned nce, like a reverend ute, or the cumulus from the business that which enters makes them what rings the past to

F THE MIND.

Bergson's philosophy larger issues of gives full value to kindred sciences, to the subject not brain, nor on, or brain cells. He admits that the our brain life, for its power of for its being. and centres of *sine qua non* of thus supplants Communal part- but it is it, real persons

OTHER MORNING PAPERS.

ADMIRAL SIMS AND SINN FEIN.

United States Navy, was the subject of the *Morning Post*) speaking Union, at a Hyde Park Hotel, London, responding to the toast of his the spirit of the great alliance England and American during the was trying to perpetuate that and it was their business the dangerous influences of those the enemies, of both countries. He greatly misrepresented when it was that he was engaged in intrigue with the whole Irish nation. In an article had written, he told the people of to have dealings with Sinn Fein against them and their troops during and how a great many lives and ships on account through forces operating merchant ships and transport services. The same influences they would be at work, carrying on against both and this country, and trying to gain the between the two nations which established while they were co-operat- The sympathisers with Sinn Fein the blood of both British and Irish their hands. It was necessary influence for harm should be counter-

ENGLAND AND FRANCE.

Daily Post to-day, in a leading article possibility of an alliance England and France, says:—Talk of France nor in England, considered alliance between France and England something at once stronger and And an alliance between would represent a power strong that no single nation or nations would care to quarrel above all, there is nothing between England of any importance. We touch, that does not through territory. What does both the assurance of national

COAL SITUATION.

MORE HOPEFUL OUTLOOK.

MINERS' BALLOT PROPOSED

between the coal-owners and the resumed in London yesterday. Executive were unanimously in a hopeful and amicable spirit. The had a preliminary meeting. conference concluded at 1.15, when statement was issued that all points between the parties were considered, conference adjourned to enable both to consider the situation.

Separate conferences were held in the afternoon and subsequent to the meeting of the Executive, it was announced that they had decided to call a delegate conference for Friday, at which they would recommend that a ballot be taken on the owners' proposals.

The Executive sat for three hours, and on the conclusion of the meeting issued a formal statement, issued by Mr. Frank Hodges, stating that the Executive Committee of the Miners' Federation have had under consideration the points presented by the owners at their meetings, and have decided to present a series of resolutions to the owners at a further meeting to be held to-day, at 11 o'clock, for the purpose of discussion. The Executive have also decided to call a special delegate conference of the Federation for Friday at 10.30 a.m. at the Memorial Hall. At the conference the Executive will submit a full report of the proposals which were and the Government, and will recommend that a ballot vote of the members be taken upon the proposals.

IRISH PRESBYTERIAN CHURCH.

GENERAL ASSEMBLY AND REUNION.

Yesterday the Bishop of Down and Connor and Dromore (the Right Rev. C. T. P. Grierson) paid a visit to the General Assembly of the Irish Presbyterian Church, at present holding their annual Assembly at Belfast. His Lordship was cordially welcomed by the Moderator, and in the course of an address said that the fact that he was there that afternoon showed that a great change had come over the Churches. He had always felt that between two Churches there was much in common.

The Rev. Dr. Park said that they most heartily welcomed the Bishop of Down on that occasion. He proposed that the Big Committee be asked to nominate a Special Committee to meet the Committee appointed by the General Synod.

The Rev. Dr. Taylor seconded the motion, which was carried with enthusiasm.

THE DENTISTS BILL.

The Dentists Bill was considered by a Standing Committee of the House of Commons yesterday. The various clauses, with minor amendments, were approved, and the measure was ordered to be reported.

IMPORTATION OF STORE CATTLE.

MORE IRISH EVIDENCE.

THE FARMERS' CASE.

Colonel W. O'Callaghan-Westropp, President of the Clare Farmers' Association, gave evidence before the Royal Commission on the importation of store cattle in London yesterday. He said that he was of opinion that the shortage of store cattle at the moment was due to causes which were temporary, and which would lose their effect in two years. For six years preceding the Act of 1896 they had experience of Canadian cattle west of the River Shannon. The cattle were very fine, big, well-shaped, but very hungry, and it was found that they could feed larger numbers of Irish cattle on the same acreage because the Canadian cattle took longer to mature. A great deal of discouragement would be produced among the farmers as a result of the admission of cattle from foreign shores. By foreign shores he explained that he meant places outside the United Kingdom. He was of the opinion that they should keep Ireland as a unit both commercially and strategically.

CANADIAN HERDS IMPROVED.

Cross-examined, witness said that he had heard that the Canadian herds had improved since 1896. He did not like the expression that he opposed the removal of the embargo because of the "Irish farmers' practical monopoly." There was other competition, particularly from the milk branch. The tendency now was to drop the utility breed, and to specialise. If there was a tendency in England to prefer fattening cattle he was unaware of it. He forward cattle. On the question of the embargo the entire Irish cattle trade, as far as he knew, was unanimous in opposing its removal. He had been President of two conferences on the subject, which were composed of people who had never sat in the same room together before. They were all the best of friends, and quite unanimous.

MR. J. W. YOUNG.

Mr. J. W. Young, of Stradbally, Queen's County, said he represented the Irish Farmers' Union. He had considered the question as to whether free import would reduce the price of beef to the consumer. The consumer, of course, was primarily concerned with the cost of his food, and cared not at all for the interests of agriculture. He exercised an enormous political influence in his food. Witness, however, thought he could show that the opening of the British ports free to cattle from abroad would not reduce the price of beef; but, as a matter of fact, he considered it would increase the cost, and in the end diminish the supply of stores to be fattened in England and Scotland. Ultimately it would reduce England to dependence upon the dead meat trade and place it helplessly in the hands of the meat "trusts." The importation of foreign cattle must shake the confidence of the home breeder, because there was always the possibility that it would injure his financial interests by introducing disease among the valuable pedigree herds, and by lessening the supply of horse-bred stores for fattening.

MR. M'LAUGHLIN.

Mr. McLaughlin, a farmer in Co. Louth, supported the evidence of the previous witnesses. He said that his farm was devoted to the production of fat and store cattle. The introduction of cheap stores might increase the feeders' profits, but the danger of disease would more than outweigh the possibility of increased profits. "I accept Canada's clean bill of health in the same way that I would accept a receipted tailor's bill for a coat. In this country with no police," he said, amid laughter, "the apprehension expressed by the previous witnesses in regard to the meat "trusts." The meat "trust" octopus is in full swing in America, and if Great Britain is made dependent on Canada, or on other foreign stores, the meat "trusts," with the assistance of America, will soon secure control, he declared.

Corroborative evidence was given on behalf of the Irish farmers by Mr. Maher, of Kilkenny.

Further evidence in support of the Irish farmers' opposition to the removal of the embargo was given by Mr. W. J. Fahy, Cork; Colonel Loftus Bryan, Wexford; and Captain H. T. Ryan, Cork.

The Commission adjourned until to-day.

PARLIAMENT.

THE INDUSTRIES BILL.

STATEMENT BY MR. FISHER

The debate was continued in the House of Commons yesterday on the Safeguarding of Industries Bill, an amendment to the second reading having been moved on the rejection of the day by Sir Donald Maclean for the rejection of the measure.

Mr. George Terrell said that the opposition to the bill did not seem to be supported by any considerable body of opinion representative of the manufacturing and trading interests of the country.

Sir G. Collins said a country with a depreciated exchange could not maintain its export trade. The more that the Government's proposals were examined the more it was seen that they would not stand argument.

Mr. Mauville maintained that Chambers of Commerce supported the bill.

Sir A. Williamson said that he supported the key industries proposals of the bill, and he would also support proposals against any deliberate policy of dumping which aimed at the killing of British industries, but the proposals of the bill with regard to depreciated exchanges were more menacing to the trade of this country. Under the Government proposals many of the things manufacturers proposed to buy would become dearer, and manufacturers would be driven to depend on the home market.

THE GOVERNMENT'S POSITION.

Mr. Fisher agreed that it was necessary to proceed with extreme caution in dealing with dumping. He thought that the proposals of the bill met the needs of the situation in this behalf. This was the permanent and, therefore, important part of the bill. The position with regard to the exchanges was abnormal, and it was met by a temporary provision. He admitted that there was no clear evidence of a desire on the part of Germany to keep down the currency, but there was a very strong case for temporary action of the kind indicated in the bill. He pointed out that this part of the bill became operative only where the value of goods coming from a country where the exchanges had collapsed was such as to cause serious unemployment in any industry. As to the protection of key industries, Adam Smith and John Stuart Mill would not have objected to that part of the bill. At first he had thought that a subsidy would be a cleaner and more economic method of dealing with key industries. (Opposition cheers.) But there were great objections to a subsidy, and he had come to the conclusion that the method proposed in the bill was preferable. He considered that the position generally was met in a practical and reasonable way in the bill.

Colonel Wedgwood said that the bill would raise prices, and it was intended to do so. (Opposition cheers.) It would only have the effect of shifting unemployment from one trade to another. This was the bill of the Federation of British Industries.

Sir John Randles welcomed the bill, which, he said, would prevent mischiefs which had happened in the past.

After further debate the closure was moved, and the bill was read a second time by 312 votes to 92.

HOUSE OF LORDS.

THE HOUSING BILL.

The Lord Chancellor took his seat on the Woolsack in the House of Lords at 4.15 o'clock yesterday.

The House went into Committee on the Captive Birds Shooting (Prohibition) Bill, which imposes a penalty up to £25, or, alternatively, or in addition thereto, imprisonment not exceeding three months, on anyone taking part in shooting captive birds liberated from a trap.

The Earl of Lanesborough declared that the bill had been rushed through the House of Commons without due notice. He had received petitions from thousands of persons all over the country protesting against this interference with a poor man's sport. He moved an amendment confining the operation of the bill to the shooting of tame pigeons from a trap.

Lord Newton described the bill as a gross piece of hypocrisy.

Lord Buckmaster said that the practice dealt with was nothing but a degradation and an abomination, and reflected unjustly on legitimate sport.

Lord Lambourne, as the promoter of the bill, said that he could not accept the amendment. It was designed to wreck the bill.

Lord Onslow, for the Government, supported Lord Lambourne's view.

The amendment was rejected.

Lord Lanesborough moved to reduce the money penalty to £10.

Lord Onslow pointed out that the penalty in the bill was a maximum. Smaller fines could be imposed at discretion.

The amendment was defeated by 69 to 5.

The bill passed through Committee unamended.

The Earl of Onslow moved the second reading of the Housing Bill, which has passed the Commons, and which extends by eighteen months the time within which grants can be made to private builders.

The second reading was agreed to.

AMBUSHES IN DUBLIN.

REBEL DUMP CAPTURED.

THREE MEN ARRESTED.

TWO MEN WOUNDED AT WESTLAND ROW.

General Military Headquarters issued the following last night:—

At 3.30 o'clock this afternoon a party of troops were ambushed in Capel street, Dublin. They made two arrests, one of whom has since been identified as one of the ambushers.

Auxiliary R.I.C. who operated immediately after the attack captured a motor car, which the assailants had apparently abandoned in their flight.

At about the same time another party of troops was ambushed near Chancery bridge. The tro

NORTHERN PARLIAMENT ENROLLED.

(CONTINUED FROM PAGE 5, COLUMN 6.)

his gratitude for the high honour bestowed on him.

SIR JAMES CRAIG.

Sir James Craig spoke next, offering hearty congratulations to the Speaker on his election. "We are all private members, but the selection and election of Speaker is in the hands of the private members of the Mother of Parliaments, and we here in this Parliament of Northern Ireland reserve to ourselves that the whole of the members shall have the choice of Speaker for all time. It is an invaluable privilege, and right, and we establish it here and now. I congratulate you most heartily on the unanimity of your choice, and I congratulate those who have moved and seconded the resolution which places you in that high position. It is the highest honour the House of Commons can offer to you, and we are sure it will not be long before those who are new members here learn to regard you with the same esteem as those who have served with you in the Imperial Parliament, and I am sure I may, on behalf of all, give to you now the pledge of all of us of our fullest support and encouragement in your high office. I wish you God-speed, and say that all that is necessary to strengthen you in the trying times that lie ahead will be rendered fully by all of us, no matter what position we occupy in the House of Commons."

ELECTION CONFIRMED.

The Lord Lieutenant re-entered the Chamber, and the Speaker-Elect presented himself to His Excellency, who said, "I do, on His Majesty's behalf, most fully approve and confirm you as Speaker."

The Speaker formally claimed the rights and privileges of the House of Commons assured to it by the Government of Ireland Act, 1920. These, the Lord Lieutenant, on the King's behalf, at once confirmed. His Excellency then informed the House that the required oath should be taken, and the election of members of the Senate be proceeded with.

ADMINISTERING THE OATH.

The Lord Lieutenant then left the Chamber, followed by the Speaker, to the Mayor's Parlour, where the oath was administered.

At ten minutes past twelve o'clock the Speaker, clothed in his full-bottomed wig and gown, preceded by the Mace Bearer and followed by the Clerk, entered at the lower end of the Chamber. The mace having been deposited on the table, the Speaker took the oath and signed the roll.

The Front Bench men, Sir James Craig, Mr. Pollock, Sir Dawson Bates, Mr. Andrews, and Mr. Archdale, next took the oath and signed, after which the remaining members went through the formula in batches of three, each shaking hands with the Speaker, as is the custom at Westminster.

When the members were sworn they passed out of the House through the door surmounted by the life-size painting of the late King Edward.

Upon re-entering—

The Prime Minister moved the adoption of the Standing Orders of the Parliament of the United Kingdom, with such modifications as might be found necessary. This was agreed to.

The next motion by the Premier was that on the first occasion on which the House should meet in committee Mr. Thomas Moles take the chair as Chairman of Ways and Means.

The Speaker declared "The 'ayes' have it."

Photographs were then taken, some amusement being caused by one of the camera men from the gallery shouting "A second, Mr. Speaker!"

The Speaker then announced the arrangements for the election of the Senate, whereupon the Premier (who was again cheered) moved the adjournment of the House until 11.30 a.m. on 22nd June.

The first House rose at 12.42 p.m.

PRIME MINISTER'S LUNCHEON.

IRELAND'S FUTURE.

VICEROY CONDEMNS MURDERS.

THE KING'S MESSAGE.

Nearly 200 invitations had been sent out for the official banquet which Sir James and Lady Craig gave at the City Hall Banqueting Chamber at 1.30 o'clock in the afternoon. As Lord and Lady FitzAlan were conducted to the seats of honour a string quartette played the National Anthem. The gathering was a very distinguished one. To the Lord Lieutenant's right sat Lady Craig, Lord Pirrie, the Lady Mayoress, Lord Londonderry, Lady Massereene, Lord Dufferin, Lady Pirrie, Lord Bangor, the Bishop of Down; and to his left Sir James Craig, the Lady FitzAlan, the Primate, the Lord Mayor, the High Sheriff, Lady Glanmorris, the Speaker, Lady Dunleath, Viscount Castlereagh, Mrs. O'Neill.

Grace was said by the Primate.

The Prime Minister, in offering the toast of "The King" said—This morning I took the opportunity, after consultation with the Lord Lieutenant, of telegraphing to His Majesty to know if he would accede to the first request of the Executive of the Parliament of Northern Ireland by opening on the 22nd our new Parliament in person. (Cheers.) And with a rapidity that does credit to a most unique postal service I have received the following reply:—

"In reply to your telegram, His Majesty the King will have great pleasure in opening your Parliament." (Cheers.)

The King's health was drunk and the National Anthem sung—for the first time during the day.

THE PRIME MINISTER.

The Prime Minister proposed the toast of "The Lord Lieutenant and Prosperity to Ireland." He said—The Lord Lieutenant's past fits before he accepted the high office he now holds is well known to all of us, and I were especially to those of us who have had the pleasure of serving in the Imperial House of Commons. Those of my colleagues who have been there throughout the days and long nights that are past always found His Excellency at the post of duty. (Hear, hear.) And, moreover, during the many times Ulster's case, which those of us who have the honour of representing constituencies in Ulster have passed, we have always found him a fast friend. (Hear, hear.) At this turn in the history of Irish history His Majesty sent him over to Ireland to be his direct representative, cut off from all politics, but both, I feel certain, in bringing his weighty personality to bear upon the future of our country. His name, his reputation, his history, is so wrapped up in the fair fame of the history of England that we in Ireland are, indeed, honoured that such a man should come over to take his part in the business of bringing back to the whole country peace, happiness, and prosperity. (Hear, hear.) Nothing that I personally can say will express my own feelings of thankfulness and gratitude for all the kindness I have received at the hands of His Excellency during the fifteen years I have had the honour to be in the Imperial Parliament. This toast, as is always the custom, is coupled with prosperity to Ireland. We here are a united community in the North. Our great industries, which, you are fully aware, chiefly centre in the great City of Belfast, but also in the historical City of Derry, and many of our surrounding towns, Portadown, Lisburn, Armagh, and so forth—all of them resound in normal times with the rattle of the loom, and the clanging of the hammer, and with industry which brings prosperity to all classes, and spreads from those towns out into the great agricultural districts. It is perfectly true that at the moment owing to trade depression and owing to the lamentable strike across the water, prosperity in the North here is not what we are accustomed to. It is also true that other parts of Ireland—the South-West—owing to conditions of disturbance unparalleled, except in times of international war, are gradually dilapidating and going down the hill. In drinking prosperity to Ireland, to-day we all desire in our hearts that the fullest measure of trade should return to our Northern ports and industries in our towns and agriculture in our country, and that industry will go on as it was accustomed to in former years, and that at the same time the South and West should turn from the horrible conditions now raging and attempt to bring back to their portion of the land also peace and prosperity. Your Excellency, I know of no man who at this juncture in the affairs of Ireland is better able to lend a great hand in restoring peace to our beloved country. May God help you in all that lies ahead, and rest assured the hand of Ulster will always be held out where the object is one that has as its end prosperity to Ireland and loyalty to the Crown. (Applause.)

The toast was enthusiastically honoured.

THE VICEROY'S SPEECH.

Cheers greeted the Viceroy when he rose to speak. He said:—Mr. Prime Minister, Lady Craig, my lords, ladies, and gentlemen,—I find it very difficult to explain to you what I feel as a result of this kind, this generous reception you have given me here to-day. I have come amongst you as a stranger. You have welcomed me as a friend. I appreciate it. Of course I know full well that in the first place your welcome to me is due to the fact that I represent here our beloved King. (Applause.) I know that with the fair fame and intense loyalty of Belfast you will welcome any individual who our Gracious Sovereign might have chosen as Lord Lieutenant, but I do sincerely appreciate this welcome, especially on personal grounds. Ladies and gentlemen, unhappily we are not all of the same religion. (Laughter and applause.) I glory in mine. (Hear, hear.) I daresay you glory in yours. (Applause.) Yes; but a remarkable, rather funny thing occurs to me. If I were to change my religion, I believe everyone in this room would look upon me as a most appalling bounder. If you were to change yours, I would not think anything the worse of you. (Laughter.) You have given me a generous and hearty welcome. I do not deny that I like it. I thank you for it, believe me. Well now, Prime Minister, you coupled with this toast, as is usual, as I understand, "Prosperity to Ireland," and you alluded to the fact—the painful fact—that there is not the prosperity in this country at this moment that we have the right to hope for.

THE CONDITIONS OF PROSPERITY.

I am sorry, on a festive occasion like this, to say a word of a mournful character, but, holding the position I do, I think I must. Ireland is not prosperous. Has Ireland or any other country the right to be prosperous when sin is rampant throughout large portions of the country? (Voices—"No.") Before we can hope to see Ireland prosperous, as she has a right to be, the sin of murder must be eradicated. (Applause.) One of the most deplorable, aye, pathetic things in the coming years over this country to the shades what I am afraid is true, that many of the young men perpetrating those crimes are taught by their leaders, or some of their leaders, that in doing so they are committing no sin. Ladies and gentlemen, if that spirit continues there is no hope for prosperity for this country. (Hear, hear.) And those very men who instil into each such doctrines into the young men of this country know in their hearts that they are acting against the laws of God and of His Church—(applause)—and they are guilty of heinous crime.

THE POLICE FORCES.

Now I want to say one other word in connection with crime in this country, and I hope you will forgive me if I touch on it, but I feel I want to. We know that the force in this country, commonly called the "Black and Tans," are accused of committing serious and grave crimes. Yes, but it is unjust to say that because crimes have been committed the whole force should be, so to speak, charged as being guilty of those crimes. That, ladies and gentlemen, is not justice. (Hear, hear.) It is as true—I do not deny it for one moment—let us be frank about these things—that crimes, horrible crimes, have been committed by members of this force. You may find excuses, but there is no excuse for any force under discipline committing these crimes. Provocation? Yes. Explanation? Yes. This force was hastily enlisted and hurriedly sent to work without proper discipline. Mistakes, no doubt, have been made, owing, perhaps, to the great hurry. None the less, these crimes have been committed, but not by the force as a whole. (Hear, hear.) And I very much doubt—and I shall be very much surprised—if we hear in the future of any grave offences being committed by them again. (Hear, hear.) I mean, that now a proper spirit of discipline exists in that force. As a people who regard justice as essential and necessary, do not think alone of what so many people are saying against this force, remember that there are many things on the other side. Take the miserable, unfortunate burning of the Custom House, a beautiful building in Dublin, with the more serious loss of life that would have happened there had it not been for the energy, the extraordinary alacrity, and courage in a very small number of this young force that appeared there.

PRELIMINARY STEPS.

We have to-day taken the preliminary steps necessary to bring about the formal opening of this Parliament in Northern Ireland to-morrow forthight. And let me here congratulate you, Prime Minister, and also congratulate you, ladies and gentlemen, that the King has been pleased to announce his will and pleasure to come here and open your Parliament. (Applause.) The Act of Parliament which was passed when you and I, Prime Minister, were in the House of Commons, together with others whom I am glad to see here to-day, is an historic Act. I do not think it will be the less historic because nobody seems to want it. (Laughter.) I have known in my time of a good many Acts of Parliament, and I do recollect that any of them seemed to be perfect when they became law, even to those who promoted and supported them. I do not pretend for one moment that this Act, which is the foundation of your Parliament in Northern Ireland, is a perfect Act; in fact, I believe it wants amending already, and I shall not be at all surprised if it is amended in the not very far distant future. Prime Minister, you here did not want it, and that you only accepted it on the advice of your great leader, Lord Carson—(loud applause)—and your present Prime Minister. (Applause.) And if it is not impertinent for me to say so, I think you did well. You wanted no change. (Hear, hear.) But so long as your own particular interests were safeguarded you were willing to lend a hand for the future welfare of your country as a whole. I believe you have done it. I look forward—I may be too optimistic—to what we are starting here to-day, to what will be established here to-morrow forthnight by His Majesty the King—I look forward to that being a big step forward in the future welfare of this country. At any rate, this Act of Parliament which establishes a Parliament here in the North of Ireland, and gives power to establish another Parliament in Southern Ireland, does this—it gives to Ulsterman as a whole the right, and, if they choose to exercise it, the power to manage their own affairs. (Hear, hear.)

KEEPING THE RING.

Ladies and gentlemen, it is not for a Saxon like myself—(laughter)—to suggest to you, still less to dictate to you, how this ought to be done. It is for you to arrange and consider your own duty, if I may borrow without offence the sporting phrase, is to endeavour to do my share in keeping the ring. (Laughter and applause.) I wish you well, and I trust you will give patience, perseverance, and goodwill, it may be done. (Applause.) Prime Minister, you have to-day formed your Government during the next two or three months, and I know it. It has helped to administer in a Government associated with him. I have done more than that. I have whipped him—(laughter)—but I will say this about him, he always responded to the crack. (Laughter.) He was always there when he was wanted. Seriously, I have no hesitation in believing that with the Government he has formed you ought, and you will, do well. As to the members of that Government, for the most part, I have only had the pleasure of making their acquaintance to-day. I do rejoice that you have received the services of my noble friend, Lord Londonderry—(applause)—to undertake the arduous and most important work of the Ministry of Education. In the Ministry of Agriculture and Commerce you have an old friend of Commons' friend in Mr. Archdale. I am sure you are starting well. All I can say—I wish you every possible success. I congratulate you on the proud position you hold as Prime Minister of the Parliament of Northern Ireland. (Applause.)

Sir James Craig gave as a last toast the health of the Lord Mayor, which was cordially honoured.

The Lord Mayor thanked the Prime Minister, on his own behalf and on behalf of the members of the Corporation, for tributes paid to them.

The toast of the health of the Prime Minister was next honoured, and the luncheon came to an end with the singing of the National Anthem.

Afterwards the guests were presented to the Viceroy.

A short crust goes a long way

to please the family. An apple pie with a delicious, short, crisp crust is the standard sweet in many homes.

Use "Raisley" for your crust and you will understand the reason.

Mix one part "Raisley" to six or eight parts ordinary flour before adding the other ingredients. Mix thoroughly to ensure even raising.

Raisley

The SURE raising powder

Formerly known as "Paisley Flour."

is now packed in tins, so that its unique raising properties may be preserved for a long period.

1/1 and 6½d. per tin.

THE NORTHERN PARLIAMENT.

FUNCTIONS OF MINISTRIES AND MINISTERS.

Last night's *Dublin Gazette* contains the following Proclamations:—

GOVERNMENT OF IRELAND ACT, 1920.

It is notified that His Excellency the Lord Lieutenant has been pleased to direct that until further notice and without prejudice to the powers and duties of existing departments and authorities pending the transfer of services, the functions of the Departments of the Government of Northern Ireland shall be generally as follows:—

1. The Department of the Prime Minister of Northern Ireland will be the channel of communication between His Excellency the Lord Lieutenant and the Executive Committee of Northern Ireland, between that Committee and the Departments of the Government of Northern Ireland, and between the Government of Northern Ireland and the Council of Ireland, and will supervise the preparation of minutes for the Executive Committee.

2. (1) The Ministry of Finance for Northern Ireland will administer the financial business of the Government of Northern Ireland, and in relation to that business, and in relation to the Parliamentary business and the civil service of the Government of Northern Ireland will discharge functions corresponding generally to the functions discharged by the Treasury of the Government of the United Kingdom in relation to the financial and Parliamentary business and the civil service of that Government.

It will also administer the business of the Government of Northern Ireland in connection with taxation, and will discharge functions in relation to taxes which the Parliament of Northern Ireland have power to impose, corresponding generally to the functions discharged by the Commissioners of Customs and Excise and the Commissioners of Inland Revenue in relation to taxes imposed by the Parliament of the United Kingdom.

(2) The functions hitherto discharged by the Chief Secretary's Office as respects finance, by the Treasury Remembrancer and Deputy Paymaster for Ireland and Superintendent of the Teachers' Pension Office, by the Irish Land Commission and by the Irish branch of the Stationery Office will, in so far as they relate to Irish services in Northern Ireland, be transferred to this Ministry.

(3) The Minister of Finance for Northern Ireland will be the Minister responsible for the administration in Northern Ireland of the Irish services hitherto administered by the Paymaster-General, the Development Commissioners, the Commissioners of Public Works in Ireland, the Registrar-General of Births, Deaths and Marriages in Ireland, the Commissioner of Valuation and Boundary Survey for Ireland, and the Commissioners of Charitable Donations and Bequests for Ireland, respectively; and for the purpose of the administration of those respective services in Northern Ireland there will be attached to this Ministry as branches thereof:—(a) a Paymaster-General for Northern Ireland; (b) Development Commissioners for Northern Ireland; (c) Commissioners of Public Works in Northern Ireland; (d) a Registrar-General of Births, Deaths and Marriages in Northern Ireland; (e) a Commissioner of Valuation and Boundary Surveyor for Northern Ireland; and (f) Commissioners of Charitable Donations and Bequests for Northern Ireland.

3. (1) The Ministry of Home Affairs for Northern Ireland will administer in Northern Ireland Irish Services in connection with Law and Justice, Prisons, Reformatory and Industrial Schools, Firearms and Explosives, Motor Road Transport (excluding railways), Ferries and Bridges, Local Government and Home Affairs generally, excepting such of these services as are assigned to any other Ministry of the Government of Northern Ireland.

(2) The functions hitherto discharged by any Department or Division of the Chief Secretary's Office, by the Home Office, or by the Ministry of Transport, in relation to any of the matters aforesaid will, in so far as they relate to Irish services in Northern Ireland, be transferred to this Ministry.

(3) The Minister of Home Affairs for Northern Ireland will be the Minister responsible for the administration in Northern Ireland of the Irish services hitherto administered by the General Prisons' Board for Ireland, the Inspectors of Lunatics in Ireland, and the Local Government Board for Ireland, respectively; and for the purposes of the administration of those respective services in Northern Ireland there will be attached to this Ministry as branches thereof:—(a) a General Prisons' Board for Northern Ireland; (b) an Inspector of Reformatory and Industrial Schools in Northern Ireland; (c) a Registrar of Petty Sessions Clerks for Northern Ireland; (d) Inspectors of Lunatics in Northern Ireland, and (e) a Local Government Board for Northern Ireland.

4. (1) The Minister of Labour for Northern Ireland will administer in Northern Ireland Irish services in connection with Trade Disputes and Trade Boards, Labour Exchanges, Fisheries and the Foreshore, Harbours, Workmen's Compensation, National Health Insurance, Unemployment Insurance, and matters relating to Labour and Employment generally, excepting such of those services as are assigned to any other Ministry of the Government of Northern Ireland.

(2) The functions hitherto discharged by the Ministry of Labour, the Board of Trade or the Home Office in relation to any of the matters aforesaid will, in so far as they relate to Irish services in Northern Ireland, be transferred to this Ministry.

(3) The Minister of Labour for Northern Ireland will be the Minister responsible for the administration in Northern Ireland of the Irish Insurance Commissioners; and for the purpose of the administration of those services in Northern Ireland Insurance Commissioners for Northern Ireland will be attached to this Ministry as a branch thereof.

5. (1) The Ministry of Education for Northern Ireland will administer in Northern Ireland Irish services in connection with Education, Science and Art, including the Irish Universities and Colleges, and including the Technical Instruction, Science and Art hitherto administered by the Department of Agriculture and Technical Instruction for Ireland, but not including any services which are assigned to any other Ministry of the Government of Northern Ireland.

(2) The Minister of Education for Northern Ireland will be the Minister responsible for the administration in Northern Ireland of the Irish services hitherto administered by the Commissioners of National Education in Ireland, the Intermediate Education Board for Ireland, and the Commissioners of Education in Ireland respectively; and for the purpose of the administration of those respective services in Northern Ireland there will be attached to this Ministry as branches thereof:—(a) Commissioners of National Education in Northern Ireland; (b) an Intermediate Education Board for Northern Ireland; and (c) Commissioners for Endowed Schools in Northern Ireland.

6. (1) The Ministry of Agriculture for Northern Ireland will administer in Northern Ireland Irish services in connection with Agriculture and other Rural Industries, and Agricultural Wages, including the Irish services in Northern Ireland in connection with the Veterinary Research Laboratory, Veterinary Department of Agriculture and Technical Instruction for Ireland, but not including services in connection with Technical Instruction, Science and Art, Fisheries or the Contagious Diseases of Animals.

(2) The functions hitherto discharged by the Ministry of Agriculture in relation to the Ordnance Survey will, in so far as they relate to the Ordnance Survey in Northern Ireland, be transferred to this Ministry.

(3) The Minister of Agriculture for Northern Ireland will be the Minister responsible for the administration in Northern Ireland of the Irish services hitherto administered by the Forestry Commissioners; and for the purpose of the administration of those services in Northern Ireland Forestry Commissioners for Northern Ireland will be attached to this Ministry as a branch thereof.

7. (1) The Ministry of Commerce for Northern Ireland will administer in Northern Ireland Irish services in connection with Companies (including Assurance Companies), Limited Partnerships, Newspaper Proprietors, Money Lenders, Art Unions, Friendly Societies, Gas Works, Water Works, Electricity, Coal and Metalliferous Mines, Canals, Waterways, Inland Navigation, Boiler Explosions, Registration of Business Names, and commercial matters generally, excepting such of those services as are assigned to any other Ministry of the Government of Northern Ireland.

(2) The functions hitherto discharged by the Board of Trade (including any department or officer thereof) or the Ministry of Transport in relation to any of the matters aforesaid, by the Treasury in relation to friendly societies, by the Chief Registrar and the Assistant Registrar for Ireland of Friendly Societies, and by the Commissioners of Inland Revenue in relation to money lenders will, in so far as they relate to Irish services in Northern Ireland, be transferred to this Ministry.

DEPARTMENTS AND THEIR HEADS.

GOVERNMENT OF IRELAND ACT, 1920.

It is notified that His Excellency the Lord Lieutenant has been pleased, under the provisions of section eight of the Government of Ireland Act, 1920, to establish the Departments of the Government of Northern Ireland described in the first column of the Schedule hereto for the exercise, as respects Irish services in Northern Ireland of any prerogative or executive power of His Majesty the exercise of which is delegated to the Lord Lieutenant by His Majesty, and also to determine that those Departments shall be the Departments, the heads whereof for the time being shall, subject to the provisions of the said Act, be Ministers of Northern Ireland under the respective titles set out in the second column of the said Schedule opposite to the descriptions of the respective Departments; and also to appoint the persons named in the third column of the said Schedule to be, during his Lord Lieutenant's pleasure, the heads of the respective Departments opposite to the descriptions of which their names respectively appear.

SCHEDULE.

Description of Department—Department of the Prime Minister of Northern Ireland. Title of Minister—Prime Minister of Northern Ireland. Name of Minister—The Right Honourable Sir James Craig, Bart., M.P.

Ministry of Finance for Northern Ireland—Minister of Finance for Northern Ireland—The Right Honourable Hugh MacDowell Pollock, M.P.

Ministry of Home Affairs for Northern Ireland—Minister of Home Affairs for Northern Ireland—The Right Honourable Sir Richard Dawson Bates, M.P.

Ministry of Labour for Northern Ireland—Minister of Labour for Northern Ireland—The Right Honourable John Miller Andrews, M.P.

Ministry of Education for Northern Ireland—Minister of Education for Northern Ireland—The Right Honourable the Marquess of London-derry, K.G.

Ministry of Agriculture for Northern Ireland—Minister of Agriculture for Northern Ireland; and Ministry of Commerce for Northern Ireland—Minister of Commerce for Northern Ireland—The Right Honourable Edward Mervyn Archdale, M.P.

APPOINTMENTS.

GOVERNMENT OF IRELAND ACT, 1920.

It is notified that His Excellency the Lord Lieutenant has been pleased to make the following appointments:—

John Milne Barbour, M.P., to be Parliamentary and Financial Secretary of the Ministry of Finance.

Major the Viscount Massereene and Ferrard, D.S.O., to be Parliamentary Secretary of the Ministry of the Prime Minister.

Captain Herbert Dixon, M.P., to be Parliamentary Secretary of the Ministry of Finance.

Robert Dick Megaw, K.C., M.P., to be Parliamentary Secretary of the Ministry of Home Affairs.

John Fawcett Gordon, M.P., to be Parliamentary Secretary of the Ministry of Labour.

Robert John McKeown, M.P., to be Parliamentary Secretary of the Ministry of Education.

Robert John McKeown, M.P., to be Parliamentary Secretary of the Ministry of Commerce.

Thomas Harry Burn, M.P., to be Assistant Parliamentary Secretary of the Ministry of Finance.

THE SENATE.

At the Court at Buckingham Palace, the 27th day of May, 1921.

Present—The King's Most Excellent Majesty in Council.

Whereas it is provided by sub-section (7) of section eighteen of the Government of Ireland Act, 1920 (hereinafter referred to as the Act), that His Majesty may, by Order in Council, declare that the holders of the offices in the Executive of Northern Ireland named in the Order shall not be disqualified for being members of the Senate or House of Commons of Northern Ireland by reason of holding office under the Crown;

Now, therefore, His Majesty is pleased, by and with the advice of his Privy Council, to order, and it is hereby ordered as follows:—

1. This Order may be cited as the Parliament of Northern Ireland (Disqualification) Order, 1921.

2. The holders for the time being of the offices in the Executive of Northern Ireland specified in the Schedule to this Order shall not be disqualified for being elected to, being, or sitting or voting as members of, the Senate or House of Commons of Northern Ireland by reason of holding office under the Crown.

ALMERIC FITZROY.

SCHEDULE.

The office of Minister of Northern Ireland.

Any office, by whatever title designated, the holding whereof constitutes the holder a Minister of Northern Ireland by virtue of sub-section (4) of section eight of the Act.

The office of Parliamentary Secretary or Assistant Parliamentary Secretary of any department of the Government of Northern Ireland.

The office of Attorney-General for Northern Ireland.

PRIVY COUNCILLOR.

Privy Council Office, Dublin Castle, 6th June, 1921.

His Majesty by his Royal Letter having been pleased to appoint

Andrew Jameson, Esq.,

to be of His Majesty's Most Honourable Privy Council in Ireland, he this day in Council took the usual oaths and his place at the Board accordingly.

A. W. COPE, Clerk of the Council.

Privy Council Office, 7th June, 1921.

His Majesty by his Royal Letters having been pleased to appoint

Sir James Craig, Bart.,
Hugh MacDowell Pollock, Esquire,
Sir Richard Dawson Bates,
John Miller Andrews, Esquire,

to be of His Majesty's Most Honourable Privy Council in Ireland, they this day, at a special meeting of the Privy Council, took the usual oaths and their places at the Board accordingly.

A. W. COPE, Clerk of the Council.

SOUTHERN PARLIAMENT.

GOVERNMENT OF IRELAND ACT, 1920.
PARLIAMENT OF SOUTHERN IRELAND.
ELECTION OF SENATORS.

I hereby certify that the following Peers have been duly elected Senators of the Parliament of Southern Ireland by the Peers who are taxpayers or ratepayers in respect of property in and have residences in Southern Ireland:—

Valentine Frederick, Baron Cloncurry, Lyons, Hazelhatch, Co. Kildare.
Francis Charles, Baron De Freyne, French Park, Co. Roscommon.
Hamilton John Agmondesham, Earl of Desart, Desart Court, Kilkenny.
Richard Walter John, Earl of Donoughmore, Knocklofty, Clonmel, Co. Tipperary.
Windham Thomas, Earl of Dunraven and Mount-Earl, Adare Manor, Adare, Co. Limerick.
Hans Wellesley, Baron HolmPatrick, Abbotstown, Castleknock, Co. Dublin.
Lucius William, Baron of Inchiquin, Dromoland, Newmarket-on-Fergus, Co. Clare.
Valentine Charles, Earl of Kenmare, Killarney House, Killarney.
Dermot Robert Wyndham, Earl of Mayo, Palmerstown House, Straffan Co. Kildare.
Reginald, Earl of Meath, Kilruddery, Bray.
William St. John Fremantle, Earl of Mideton, The Grange, Midleton, Co. Cork.
Geoffrey Henry, Baron Oranmore and Browne, Castle Garraroth, Claregalway.
Mervyn Richard, Viscount Powerscourt, Powerscourt, Enniskerry, Co. Wicklow.
Thomas Kane, Baron Rathdonnell, Lisnavagh, Rathvilly, Co. Carlow.
George Ulick, Marquess of Sligo, Westport House, Co. Mayo.
Ralph Francis, Earl of Wicklow, Shelton Abbey, Arklow.

Dated this 6th day of June 1921.

GERALD HORAN,
Clerk of the Crown and Hanaper.
Four Courts, Dublin.

THE EMBARGO ON IRISH CATTLE.

THE NORTHERN CASE.

DEPUTATION TO MINISTER OF AGRICULTURE.

At the Ministry of Agriculture last night Sir Arthur Griffith-Boscawen received a deputation, introduced by Captain Craig, M.P., representing the Londonderry Port and Harbour Commissioners, the Ulster Farmers' Union, and the North of Ireland Horse-Dealers' Association, on the subject of the embargo on Irish cattle, due to the prevalence of foot-and-mouth disease in certain districts.

The proceedings were in private, but it is learned that the representatives of the Londonderry Harbour Commissioners suggested a method whereby a wide zone might be drawn across Ireland, separating North from South, which would be kept under complete security. Facts were also given in support of their opinion that in the natural course of events there would be no danger during the next two or three months of the possibility of stock cattle from the South being shipped from the Northern ports. The representatives of the Commission also urged the necessity for limiting the detention in the lairages to ten hours, and that any further detention should be on the farms.

The relaxation of the embargo and the shipment of cattle from parts far removed from the infected areas were discussed by the members of the Ulster Farmers' Union, while on behalf of the North of Ireland Horse-Dealers' Association the following resolution was submitted:—

"We, representatives of the various branches of the Ulster Farmers' Union, and of the grazing districts, assembled in public meeting at Armagh on May 31st, 1921, urge upon the Departments of Agriculture in Great Britain and Ireland the imperative necessity of scheduling the areas in Ireland proved to be infected by foot-and-mouth disease, and of opening the ports for the shipment of Irish cattle from non-infected areas. We submit (1) there has been no outbreak of foot-and-month disease in the Northern area of Ireland within the living memory of man; (2) it is therefore gross injustice to the producers, graziers, dealers, and shippers to prohibit the export of cattle from non-infected areas, or to impose onerous and unnecessary restrictions at the ports of embarkation and landing; (3) we invite experts from the British Ministry of Agriculture to investigate the existing conditions of Irish cattle at our expense, and to report to them our own department, and we urge that immediate action be taken."

The Minister of Agriculture promised to consider the question.

Among those who attended were—Messrs. D. Johnson, President of the Ulster Farmers' Union; W. R. Greswell, T.D., O.B.E., Secretary of the Irish Department of Agriculture; F. Gilliland, R. Watson, Chairman of the Londonderry Harbour Board; R. K. Crisp, Carter Jackson, A. Heber, and Mrs. E. Robertson.

COURT AND PERSONAL.

BUCKINGHAM PALACE, TUESDAY.

Miss Adelaide Anderson (late Principal Lady Inspector, Factory Department), had the honour of being received by the King and Queen this morning, when His Majesty invested her with the insignia of a Dame Commander of the Most Excellent Order of the British Empire.

Their Majesties, attended by the Lady Elizabeth Dawson and Lieutenant-Colonel Arthur Erskine, honoured the Right Hon. H. H. Asquith, M.P., and Mrs. Asquith with their presence at luncheon at their residence in Bedford square.

The King and Queen, accompanied by the Princess Mary, and attended by the Countess Fortescue, the Lord Annaly, and Lieutenant-Colonel Arthur Erskine, honoured the Earl and Countess Curzon of Kedleston with their presence at dinner at 1 Carlton House terrace this evening.

The Duke of York, attended by Wing Commander Louis Greig, visited the Home for Little Boys, Farningham, this afternoon.

VICEREGAL LODGE, DUBLIN,
TUESDAY, 7TH JUNE, 1921.

His Excellency the Lord Lieutenant, accompanied by Her Excellency, and attended by Mr. S. G. Tallents, C.B., C.B.E., Private Secretary; Captain Wyndham-Quin, C.B.E., M.C., Master of the Horse, and Sir Nevile Wilkinson, C.V.O., Ulster King of Arms, arrived this morning in Belfast, where he opened the Parliament of Northern Ireland.

In the evening Their Excellencies proceeded to Mount Stewart as the guests of the Most Noble the Marquess of Londonderry and the Marchioness of Londonderry.

The Court will leave Buckingham Palace on Saturday for Windsor Castle.

The Duchess of Manchester is paying a short visit to Rome.

The Duke of Rutland, who has been ill, is making satisfactory progress.

Marquis and Marchioness Camden have arrived in London for the season.

The Marchioness of Bute has arrived in London from Bath.

The Earl of Dunraven, who went to Adare Manor for Whitsuntide, is remaining there for some time longer.

The Earl and Countess of Granard have returned to London from Paris.

Viscount and Viscountess Massereene and Ferrard returned to London last week from France, where they had been spending ten days. They have now arrived at Antrim Castle.

Viscount Halifax was eighty-two yesterday.

Lord Monteagle arrived in Dublin on Monday from Mount Trenchard, Foynes.

A marriage has been arranged, and will take place shortly, at the end of June, between Francis Philip Kirkpatrick, son of the late Alexander Kirkpatrick, Esq., and Mrs. Kirkpatrick, Coolmine, Clonsilla, and Mabelle Harriet Weldon, daughter of the late Sir Anthony Weldon, fifth Baronet, Kilmoroney, Athy.

The marriage arranged between Arthur H. Laird, M.B., Coventry, son of Dr. and Mrs. Laird, Sligo, and Ethel Cummings, daughter of Dr. and Mrs. Cummings, of Collooney, Co. Sligo, will take place at Collooney on Wednesday, June 29th.

Switzers are offering dainty light summer scarves of artificial silk at 21s. each. Grafton st.

Salthill Hotel, Monkstown, Co. Dublin—The leading First Class Hotel on the coast.

ARRIVALS AT KINGSTOWN BY ROYAL MAIL STEAMER.—G. B. Odes, Miss C. M. Odes, G. M. Hannon, Mrs. A. E. Jones, Mrs. H. Mitchell, Mrs. H. Thomas, Miss Evelyn Barnes, Miss C. Carberry, Sister Mac-Mahon, Sister F. O'N. O'Driscoll, F. W. Donnelly, Mrs. Donnelly, Miss Donnelly, Major and Mrs. Wade, W. Austin, Douglas R. Hodge.

DEPARTURES FROM KINGSTOWN BY ROYAL MAIL STEAMERS.—W. J. Lloyd, H. B. Rose, F. Dudley Fletcher, C.E., James Wheatly, Miss Lynch, Miss Lynch, Miss Ellen Lynch, Miss Elizabeth, Miss Moran, Rev. H. J. Magennisse, Miss Olive Plunkett and Master Richard M. Cross, Mrs. Frank Browne, Miss G. A. Browne.

Remarkable value in Silks this week at McBirney's

The Mansfield Sisters are now showing some Children's Hats, Frocks, and Sports Wear.—28 Wicklow street.

"Our Boys'" House are at present offering exceptional value in High-Class Summer Clothing and Outfitting for Boys and Youths.—24 Wicklow street.

Exclusive models always cost less at the House Shop, Sandycove, for the location saves city expenses. For instance, see the dainty tennis frocks at 22s. 6d. and 35s. Mrs. Duggan (late of Mathieson's) is showing all this week.

"Spirella Corsets."—Miss Madden (Agent), 13 South Anne street, near Dawson street.

Tá Laíne—Elastic Stockings, Belts and Medical Appliances. Special department for ladies on 1st floor. Female attendant.—Fannia and Co., 41 Grafton st.

Madame Lincoln, 46 Grafton street, Dalkey, has Models in Afternoon and Evening Gowns, from 2½ guineas; also Coat Frocks and Wraps.

"Spirella Corsets."—Miss Spurella Corset Parlour, 45 Grafton street, Dublin.

NUMEROUS AMBUSHES

ROAD MINE IN COUNTY MEATH.

FIGHT WITH REBEL SENTRIES.

General Headquarters, Dublin, issued the following report last night:—

At about noon to-day a Crossley tender, containing two officers and five other ranks, was ambushed at Dundarragh House, on the Kells-Oldcastle road.

A road mine was used by the attackers, which, though severely damaging the car, caused no casualties to its occupants.

The troops pursued the attackers, who fled.

COUNTY LIMERICK AMBUSH.

General Military Headquarters, Dublin, issued the following *communiqué* yesterday:—

A military cyclist patrol encountered the sentries of a rebel ambush near Riverfield House, two miles north-east of Kilmallock, Co. Limerick, at about 10.50 p.m. on the 5th inst.

Fire was opened by both parties. No military casualties resulted, and the rebel casualties are unknown.

ATTEMPTED MURDER.

FOLLOWED BY AN AMBUSH.

Our Tuam Correspondent states that when Constable Nealon was unlocking the door of his house at Moylough about 7 p.m. on Sunday last, young men came up on bicycles and attacked him with revolvers. Mrs. Nealon, her three children, and a woman friend, who were in the house, went to his assistance. The attackers are said to have closed in on Nealon, and they fired about ten shots, all of which missed him, and he escaped across the fields. He was followed by the two men, who continued to fire at him for a short distance.

He reached his station safely at Mountbellew, a distance of one and a half miles away, and fourteen police in charge of an officer drove back with rifles and a Ford car to investigate the affair. They were ambushed when about half-way. From a bog heavy rifle fire was directed at them. The police dismounted and took cover, replying to the fire with grenades. One constable drove a motor to Mountbellew to summon reinforcements. The fight lasted for an hour and a half. None of the police was injured.

The rebels were entrenched behind a sod fence about 150 yards away in boggy land, and a long trench, by means of which they escaped, was cut behind them.

A WESTMEATH AMBUSH.

Constables, on patrol duty from Kilbeggan (County Westmeath) barrack were ambushed on the canal bank at Lowertown canal bank.

They returned the fire of their assailants and drove them off without casualties to themselves.

MILITARY STATION FIRED AT.

OUTRAGE IN GLEN OF AHERLOW.

A Tipperary telegram received last night states—About 11.30 on Sunday morning rifle shots were discharged at the military station at Ballincourtig, Glen of Aherlow. The military replied with a machine gun for about ten minutes. The attackers, who fired from across the Glen of

FINANCIAL NEWS

IRISH STOCK EXCHANGES.

DUBLIN.

FUNDS, GUINNESS, CITY STEAM, AND MARCONIS LOWER. RAILS MOSTLY WANTED. COATS BETTER.

Business was very quietly conducted on change yesterday, with elements of irregularity in price movements rather clearly defined. The coal dispute's latest conference shows reason to hope, but other worries in the labour world give cause for uneasiness and discomfort among holders of certain commercial and industrial concerns. The new Conversion 5½ p.c. Redeemable Stock was steady, but other Government Funds were weaker, though at the close a little better support was offered. There was almost a nominal market in the Bank market, with Nationals alone quoted, and the price easier on profit-taking after recent strength. Sellers of Guinness Ord. again depressed, and the price eased back another reasonable fraction. City Steam was officially listed 120 to 125, as recorded in this column on previous day. There was a further shrinkage in Marconi shares. The 1920 final dividend statement and the report and balance sheet are due this month.

The Funds were lower with the exception of the 3½ p.c. Conversion Loan, which rose ¼ to 73. Consols, however, fell ¼ to 46, War Loan ¼ to 83½, after opening at 87½, and 5 p.c. to 85.

In Banks, Nationals fell ¼ to 16⅞, while Ulsters again closed 5½-¾ nominally.

Dealings in Breweries were confined to Guinness Ord., which fell ¼ to 384.

In Steam, City of Dublin closed ¼ lower at 10 to 12½ nominally, the unofficial closing prices of the previous day.

Mercantile were dull. The Ord. fell 9d. to 3s., and the Pref 2s. 6d. to 47s. 5d.

Among Home Rails, Dublin and South Eastern Ord. closed ½ higher at 15 to 15¼ nominally. Great Northern Ord. fell ¼ to 55½, but the Guaranteed rose ¼ to 55¼. Great Northern and Western Pref. rose 2¼ to 52½, and the Guaranteed repeated 56. Midland Great Western Debs. were ineffectively bid for, the 4 p.c. up to 45, and the 4½ p.c. closed 46 to 50, a rise of 2 in each case. West Clare Baronial fell 7s. 3d. to 60s. for a small lot.

In Bakery shares, Johnston Ord. rose 2s. 6d. to 67s. 6d., and in Drapery shares, Pim Bros. and Todds were called 5 lower at 52 to 58 nominally.

In regards Manufacturing shares, Coats Ord. rose 9d. to 46s. 6d. for a small lot. Lever Pref. rose 7 p.c. closed 15s.-15s. 3d.

Trading, etc., *Irish Times* 2nd Pref. rose 5s. to 15s.,

JAMES J. SCANNELL'S AUCTIONS.

TO-DAY (WEDNESDAY), JUNE 8TH, AT 4 BACHELOR'S WALK.

SALE OF SUPERIOR

ANTIQUE AND MODERN FURNITURE, CARPETS, PIANOS, &c., &c.,

Comprising: Superior Antique Queen Anne Bureau, in perfect condition; Half-round Antique Satinwood Table, Antique Sheraton Bow-front Chest Drawers, Antique Gilt Drawingroom Mirror; very fine Chesterfield and two Arm Chairs, in silk tapestry; 6ft. Mahogany Inlaid Bedroom Suite, three 4ft. Walnut Bedroom Suites, 6ft. Ash Bedroom Suite, three 4ft. Mahogany Wardrobes, three Mahogany Chests Drawers; 4ft. 6in. Mahogany Bedroom Suite, with Duchesse Pair to match; two Antique Bow-front Sideboards; Antique Sheraton Dressing Table, with swing mirror and break front; 4ft. Mahogany Glass-door Wardrobe; three Satin Walnut Bedroom Suites, three Mahogany Mirror-back Sideboards, three Mahogany Chiffoniers, 5ft. Quaint Oak Sideboard, Eight-piece Oak Diningroom Suite, two Glass-back Drawingroom Cabinets; large Turkey Carpet, Turkey Stair Carpet; 12 Coloured Prints, after Morland; three Parlour Suites, in carriage rep; several Diningroom Suites, in pyramoid and American leather; Mahogany Registered Writing Table, Mahogany and Oak Hall Stands and Tables, Falling-leaf Tables, Singer Sewing Machine, Revolving Bookcase; Drawingroom Suite, in tapestry; several Sets Mahogany Diningroom Chairs; Kitchen Furniture and Utensils; Ladies' and Gentlemen's Bicycles; and a large quantity of miscellaneous Household Requisites.

SALE AT ONE O'CLOCK. TEL. 2725.

LAWLOR, BRISCOE, & CO.'S AUCTIONS,

IN OUR SALEROOMS, 34 & 35 LOWER ORMOND QUAY.

TO-MORROW (THURSDAY), AT 1.30 P.M., LARGE COLLECTION OF HOUSEHOLD FURNITURE,

INCLUDING COMPLETE FURNISHINGS OF DRAWINGROOM, DININGROOM, BEDROOM, HALL AND KITCHEN FURNITURE; OUTDOOR EFFECTS, &c. ON VIEW THIS DAY.

TO ENGINEERS, GAS AND ELECTRIC FITTERS, GARAGE PROPRIETORS, ETC.

LAWLOR, BRISCOE, and CO., LTD., are instructed by THE BELL'S UNITED ASBESTOS CO., LTD., to SELL BY AUCTION, AT THE STORES, 37 FOLEY STREET,

ON MONDAY NEXT, 13TH JUNE, 1921, AT 12 O'CLOCK NOON,

A large quantity of ASBESTOS PACKINGS, VICTOR METALLIC &c., METALLIC and WOVEN PACKINGS, COMPRESSED FIBRE SHEETING, SECTIONAL, STEAM PIPE COVERING, ENGINE PACKINGS, BELLITE SHEETING, SLAG WOOL, FORD MOTOR FAN BELTS, LEATHER BELTING, ENGINEERING BRUSHES, "THERMOMETERS, McDANIEL'S SUCTION TUBE, also a quantity of WATERPROOF SOLUTIONS, "BITULEN," "HEAT RESISTING," "LIQUAFHALT," "OILSELITE," &c.

ON VIEW MORNING OF SALE, 10-12 O'CLOCK.

1 GEORGE'S TERRACE, HOWTH ROAD.

AUCTION TUESDAY, 14TH, 1921, ON THE ABOVE PREMISES, 12 O'C. NOON,

MODERN AND ANTIQUE HOUSEHOLD FURNITURE,

CARPETS, PIANO, GARDEN FURNITURE (as already fully advertised). ON VIEW DAY PREVIOUS, 10-5 O'C.

LAWLOR, BRISCOE & CO., LTD.,

35 AND 35 LOWER ORMOND QUAY.

ON VIEW THIS DAY AND TO-MORROW.

SALE BY AUCTION, TO-MORROW (THURSDAY), 9TH JUNE, 1921, AT 12 O'CLOCK,

STEPHEN'S GREEN AUCTION ROOMS, 107 STEPHEN'S GREEN, WEST.

AN IMPORTANT COLLECTION OF HIGH-CLASS HOUSEHOLD FURNITURE AND EFFECTS.

Mainly comprising: Brilliant-toned Upright Grand Pianoforte, by Bechstein; 5ft. Walnut Ormolu-mounted Cabinet; 21-day Clock, in going order, in massive chased ormolu case, surmounted by equestrian figure; several Empire-style, Oval, and Other Gilt-frame Mirrors, and Girandoles; noble Walnut Overmantels, with bevelled mirror panels; Mahogany Circular and Oval Centre Tables, Lady's Writing Table, Walnut Davenports, Walnut Cabinet Wardrobe, Oak Hall-set, Desk, 4ft. Oak Registered Writing Table; 6ft. Oak Sideboard, with lofty mirror back; Oak-frame 12-piece Dining-room Suite of Chairs, comprising 2 carving and 10 standard chairs, in green rexine; Queen Anne-style Suite of eight pieces, in crimson; Carved Oak Jacobean-style Suite, in crocodile, eight pieces; four other Suites and Sets of Chairs, various; mirror-top massive Mahogany Extending Dining Tables, four leaves; six others, opening to various lengths; two clean Stained Sideboards, Walnut Bookcase, Sets of Bookshelves, 4ft. 6in. Bedstead, clean Wire-woven, Spring, Hair, and Wool Mattresses; Fender Sets, Ornamental Items, Pictures, Books, and a large assortment of useful miscellaneous Effects, Culinary Utensils, &c.

Purchasers pay Five per cent. Auction Fees.

JAMES ALLEN & SON,

AUCTIONEERS & VALUERS, 53 & 54 LR. SACKVILLE ST., DUBLIN.

ON VIEW TO-DAY. SALE TO-MORROW (THURSDAY).

KINGSTOWN, 28 ADELAIDE STREET,

HOUSEHOLD FURNITURE.

MESSRS. TALBOT COALL and SON WILL SELL BY AUCTION, THE HOUSEHOLD FURNITURE and EFFECTS, including: Piano, by Challenger and Co.; Bentwood Piano Stool; Arm, Easy, Rocking, and Occasional Chairs; Sofas; Ornamental Tables, in various woods; Ebonised Overmantels; Ebonised Drawingroom Cabinet, with bevelled glass mirrors; do. Corner Cabinet, Indian Brass Ornaments and Trays; Mahogany Screw and Marble-top Dining Tables, Mahogany Ebonised Pedestal Sideboard, Mahogany Falling-leaf Tables, Curbs, Brasses, Fire Screens, Flushcite and Lace Curtains, Draught Screens, Barrel Oil Stove, Axminster Carpets, Hearth Rugs, Japanese Matting; Bedsteads, superior Spiral-spring Mattresses, Hair do., Bedding, Mirror-door Wardrobes, Dressing Tables, Washstands, Chests of Drawers, Toilet Glasses, Linen, and usual Bedroom Appointments; Brussels Stair Carpeting and Oilcloth, Lino, Ebonised Hall Chairs, Hall Rack, Umbrella Stand; Kildare Furniture and Items, Glass, China, Dish Covers, Richmond Gas Cooker, Oil Stove, Screw Mangle, Lamps, Gas Fittings, Singer Sewing Machine (hand and treadle), Lawn Mower, Set Table Tennis Requisites. ON VIEW THIS DAY (WEDNESDAY).

TALBOT COALL & SON, AUCTIONEERS, KINGSTOWN.

DOCKRELL LIMITED.

SALE, TO-MORROW (THURSDAY), JUNE 9th, AT OUR PROPERTY SALEROOMS, SOUTH GREAT GEORGE'S STREET, DUBLIN.

"HOWARD'S," QUINSBORO' ROAD, BRAY.

This well-known concern has been established for many years in the Confectionery and Restaurant Business.

The Premises for Sale consist of two Shops—No. 5, let to the Home and Colonial Stores at £70 per annum, and No. 8a, of which possession will be given. This portion comprises Shop, Counter and large Tea Room upstairs; large drawingroom and diningroom, capable of extension; 4 bedrooms, kitchen, pantries, etc.

There is separate and well-lighted Modern Bakehouse, with fine oven and hearth, in rear garden, yard, and store (this store let at £20 per annum).

The entire forms a large premises, which, under new and competent management, is capable of great extension and pecuniary profit in a township of great possibilities of be summer and winter trade.

The Bakehouse is capable of baking all kinds of fancy bread, pastry, etc., and the large Garden could be utilised for open-air teas, etc.

The position is most central, only five minutes' from rail station, and in a splendid thoroughfare.

The entire premises are held for 999 years, are only subject to £50 per annum, so there is a profit rent out of which area let, and leaving the other premises rent free.

For Conditions of Sale apply to

H. J. MCCORMICK, Solicitor, 37 Moles. worth street.

46 MOUNTSHANNON ROAD,

SOUTH CIRCULAR ROAD, CLOSE TO RIALTO BRIDGE, WITH POSSESSION.

AN ATTRACTIVE, DETACHED, WELL-BUILT HOUSE, built of red brick, and bay windowed to both storeys. The house contains 2 sittingrooms, 3 bedrooms, with fireplaces and modern grates; tiled kitchen, with long press, and copper cylinder, gas stove, and fuel or bulk, and wood hand basin, 2 w.c.s, nice small garden. Close to two trams and G.S. and W. Railway and Guinness's Brewery, etc. Held for over 700 years, rent to be £4 per annum. House open 3 to 5 p.m. each day.

Conditions of Sale from Messrs. H. T. DIX and SON, 24 Clare street. Orders to View from the AUCTIONEERS.

COUNTY OF TIPPERARY.

HIGHLY IMPORTANT AUCTION OF SINGULARLY ATTRACTIVE RESIDENTIAL ESTATE, Known as

ARDMAYLE HOUSE AND LANDS,

NEAR CASHEL.

TO BE SOLD BY PUBLIC AUCTION, At CORCORAN'S HOTEL, CASHEL, On THURSDAY, 9th JUNE, 1921, At the Hour of 12 O'Clock Precisely.

PART OF THE LANDS OF ARDMAYLE, containing 137 acres 1 rood 3 perches, Statute measure, or thereabouts, of the Primest Fattening Lands, with Attractive Residence, which occupies an enviable site on the Southern Bank of the River Suir, containing hall, drawing, and diningrooms, etc.; 7 family bedrooms, dressing-room, 4 servant's rooms, bathroom (hot and cold), lavatories, pantry, kitchen, scullery, dairy, and all necessary Outoffices, in enclosed yard; engine-room, with electric batteries recently renewed; 4 h.p. oil engine, which gives light to the entire premises. The House are all in perfect condition. The Lands for many years rich limestone, sound, early, and sweet, nicely divided, having a never-failing supply of water, and are renowned in the district for their fattening properties. The whole Estate is absolutely Freehold Property, except a tithe rent charge of £2 11/4. Front and back entrances with Gate Lodges.

Ardmayle is situate within 3 miles of Cashel, 24 miles of Goold's Cross, and within 10 minutes walk of Ardmayle Railway Station.

Vendor—Louis H. Grubb, Esq., D.L., J.P.

Private Proposals will be taken up to 7th June, when the highest, if deemed sufficient, will be accepted.

For further particulars and Conditions of Sale apply to

Messrs. S. GORDON and SON, Solicitors, 15 Molesworth street, Dublin; or to

N. MAHER & SONS,

Auctioneers and Cattle Salesmen,

Offices: CASHEL, THURLES, and TIPPERARY.

FRIARSTOWN STUD FARM AND TRAINING ESTABLISHMENT,

CURRAGH, COUNTY KILDARE.

WE are instructed by the Owner, N. Sikes, Esq., to Sell the above Property by PUBLIC AUCTION,

On TUESDAY, 14th inst. (JUNE, 1921).

The Sale will take place at 21 LINCOLN PLACE, DUBLIN, at the hour of One o'clock (summer time). The Property, which contains about 170 acres, is held in Fee-simple, subject to a small terminable annuity to the Land Commission. Within recent years Friarstown has been used as a Stud Farm and Training Establishment, having been specially equipped for that purpose regardless of cost, and it is a well-known fact that every horse bred and raced from this establishment has been a winner, from the smallest to the highest class racing in England and Ireland—Galtoy, who, for instance, was sold in 1920 for £10,000.

Friarstown adjoins Little Curragh, from which there is an entrance near Rosmore Lodge. The lands, which are of the highest quality, are suitable for finishing cattle. The texture of the soil is good, comprising deep rich loam on limestone. The grasses, which are of the best and succulent, are indigenous to this fertile soil. An opportunity is not only afforded to any persons entering a well-equipped stud farm and training establishment, but also to others who require a first-class farm with nice residence, all of which are in good order either modernised or built within recent years. This Establishment has its own water, and electric light supply worked by machinery. We can state from inspection that this property is in first-class order. Full particulars from

GARVEY & GOOD,

Surveyors, Valuers, and Auctioneers, 21 LINCOLN PLACE, DUBLIN; or CHAS. P. TRIMY, Solicitor for Vendor, Newbridge, Co. Kildare.

PRIME STORE CATTLE

TO BE SOLD CHEAP AT

DUNBOYNE,

FRIDAY, 10th JUNE, at 12.

PADDOCKS.

Mrs. DUNN'S, Mrs. DUNGAN'S, C. MAGUIRE'S, Same Day and Hour.

PRIME MEADOWS.

FIRST, SECOND, and OLD 30 ACRES, THE GRANGE, DUNSANY.

On TUESDAY, 14th JUNE, at 2.30.

LEONARD, SON & CO., LTD.

EXECUTORS' SALE—MRS. DUNDAS, Deceased.

CRANBROOK, WESTFIELD ROAD,

HAROLD'S CROSS ROAD.

TO-MORROW (THURSDAY), 9th JUNE.

AUCTION SALE OF SUPERIOR MODERN FURNITURE, OLD GLASS, etc., comprising:—Couches and Divan Easy, and Occasional Chairs; Mahog. Pedestal Writing Table, Sheraton, Open, and Revolving Bookcase; Books, fine Mahog. Mirror-back Sideboard, Telescope Dinner Table and 6 Dining Chairs, in Morocco; Sutherland Falling-leaf Card and Occasional Tables, Inlaid Mahog. and Walnut Overmantels, Mahog. Hall Clock, Stand, and Chairs; good Axminster and Brussels Room and Stair Carpets, Persian, Indian, and other Rugs; Carpet, Linoleums, Marble-top Pier Table, Brass Fenders and Brasses, OLD WATERFORD Cut Salad Bowl and Liners, Old Blue and Gold Tea and Breakfast Services, Table Glass and China, Dresden Candelabra and Ornamental Clms, Mahog. Mirror-door Wardrobe, American and Satin Walnut Bedroom Suites, Chests Drawers, and Duchess Toilet Tables; good Deal Wardrobes and Presses, etc.; Toilet Ware, Brass and Iron Beds, Spring and Hair Mattresses and Bedding; House Linen, Child's Cot, Sewing Machine, Perfection Oil Cooking Ranges and Pegnus Stove, Kitchen Mangle, Dresser, Furniture, and lot of good Utensils; Copper Preserve Pan, Lawn Mower, Wheelbarrow, Tools, Meat Safe, Plants, Hose, and Reel; Dog Kennel, etc. On View morning of Sale, 10 till 12. Sale To-morrow (Thursday), 9th June, at 12 o'clock. Purchasers to pay 5 per cent. Auction Fees.

JAMES ADAM & SONS,

Auctioneers and Appraisers, 17 MERRION ROW and 19 STEPHEN'S GREEN.

ON VIEW TO-DAY, 10 TILL 5.

ADAM'S SALEROOMS,

19 STEPHEN'S GREEN, N.

TO-MORROW (THURSDAY), 9th June, and following day at 12 o'clock,

AUCTION SALE OF SUPERIOR FURNITURE, CARPETS, and MISCELLANEOUS EFFECTS, comprising briefly—Inlaid Sheraton and Ormolu-mounted China Cabinets, Drawingroom Suites, Chesterfield and other Couches and Divan Easy Chairs, Inlaid Occasional Chairs and Tables; Loo, Falling-leaf, and Work Tables; Walnut and Mahogany Overmantels, fine Gilt Mantel and Girandole Mirrors, Gilded Screens and Plant Stands, Pottery Jardinieres and Stands, various Clocks and Barometers, Queen Anne pattern Sideboard, Antique Nelson and Pedestal Sideboards, Chiffoniers, Mahogany Telescope Dinner Tables, Diningroom Suites, Sets Mahogany and Walnut Dining Chairs, in Morocco; Mahogany 2-door Bookcase, Davenports, Walnut Pedestal and Inlaid Rosewood and other Writing Tables, Oak Letter File Cabinet, Music Cabinet, Hall Stands, Tables, and Chairs; good Dutch and other Oil Paintings, Water Colours, and Engravings; fine Turkey, Axminster, Indian, and Brussels Carpets; Persian, Indian, and Velvet Pile Rugs; Linoleums, Table Glass and China, Sheffield Plated Ware, Curtains, American Walnut and Fumed Oak Bedroom Suites, Mahogany Wardrobes, Chests of Drawers, and Duchess and other Toilet Tables; Toilet Ware and Glasses, Birch and Deal Wardrobes and Presses, Brass and Iron Beds, Spring and Hair Mattresses, Feather Beds, Blankets, and Bedding; Children's Cots and Rocking Chairs; Kitchen Dresser, Mangle, Furniture, and Utensils; good Deal Bedroom Furniture; Williams' Typewriter, Vacuum Cleaner, Cabin and Ladies' Trunks, Dog Kennel, Garden Implements—Lawn Mowers and Tools, Bench, fine Garden Hoses and Reels, Motor Hose, Corporation Buckets; WEARING APPAREL and BOOKS. GRAMOPHONE RECORDS—2 DOZ. CHAMPAGNE, Lady's Cycle; Kennel, Poultry Shed, Slope, Office Desk, etc. On View To-day (Wednesday) 9th, 10 till 5. Sale To-morrow (Thursday), 9th, and following day, at 12 o'clock. Purchasers to pay 5 per cent. Auction Fees.

JAMES ADAM & SONS,

Auctioneers and Appraisers, 17 MERRION ROW and 19 STEPHEN'S GREEN.

STORE CATTLE SALE,

At 50 PRUSSIA STREET, DUBLIN, on TO-MORROW (THURSDAY),

At 12 o'clock.

Previous to above (here will be offered 45 Cross-bred Steers and Heifers, the property of Mr. Thomas Malone; also a waggon of Black-faced Horny Wethers, the property of Mr. Martin Moran, Mulranny.

GAVIN LOW, LTD.

GRAZING LANDS TO LET,

ABOUT 85 Acres of Prime Grazing Lands to Let, within seven miles of Dublin Market, in divisions of from 12 to 30 acres, up to 1st December next.

Apply

GAVIN LOW, LTD.,

50 PRUSSIA STREET, DUBLIN.

(CONTINUED FROM PAGE 2.)

TIMBER.

FOR Sale, between five and six hundred clean Beech Trees, also hundreds of Sycamore, Ash, and Elm, 2 miles Robertstown Canal Station, 9 from Newbridge and 5 Kildare.—Nolan, Hermitage, Monasterevan. E

SPORTS AND PASTIMES.

ANGLING—Rods, Reels, Flies, etc.; list free.—Garnett, Fishing Tackle Manufacturer, Crampton Court, Dublin.

ALL Fishing Sundries—Rods, Reels, Lines, Spinners; Baskets, Landing Nets, Footlocks, Clothes, Waterproof Goods.—Moore, Seven Acton's quay, Dublin. X

FISHING Rods and Tackle; large and complete; large stock; catalogues free; Rods Repaired.—L. Keegan, 5 Capel quay, Dublin.

NETS for Rabbits, Hares, Plover, Snaring Nets, and Snares.—Garnett, Crampton Court, Dublin. T

YACHTS, BOATS, ETC.

CENTREBOARD Sailing Boat for Sale, 20' 6" x 7' 6" 6"; fine sea boat, very fast; mainsail, 3 jibs, trawler, anchor and mooring buoy; good condition; outside lead ballast and trimming ballast; also 20' 6"-Centreboard Sailing Punt, with sails and oars, 1877; this office. C

FOR Sale, 42 ft. Otter Trawl, complete, by Hearder, Looe, Cornwall; 3 months old; 3 Hempen Trawls, nearly new; Otter Boards, Ropes, and Gear. Apply David Dobbin, Co. Antrim.

MOTOR Boat for sale, 30ft. long, 11ft. beam, built of best mahogany and teak; 4 cylinder, 30 h.p. Kelvin engine; paraffin engine; splendid condition. Particulars of this fine boat, this office. C

THREE Rowing Boats, perfect order.—R 700, Irish Times Branch Office, Kingstown.

WANTED, small Boat, 6 or 8 feet long, good condition; state price.—H 493, this office. C

WANTED, Sailing Pinter for 21' footer Racing Yacht.—Summan, Kirriemuir, Sutherland Park.

GARDEN, FARM, BEES, ETC.

ALL Owners of Gardens to ensure best results should sprinkle over 1,000 First Prizes since 1900.—W. Drummond and Sons, Ltd., 58 Dawson st. D

IMMORTELLE (Snapdragon), most beautiful of all bedding plants, Spathe, Flame, and Vermilion (best varieties), 1/6 per 100, post free.—Miss Gubbins, Back Prince and Crimson King (crimson), Beauties (salmon, White Beauty, The Fawn, Pink Beauty, Yellow, and Our Special Mixture, 25 3/6, 60 6/6, 100 12/6, post free.—Gubbins, Castleisland, Co. Kerry.

ARABIS, Variegated, true cut leaved variety, lovely for edging or carpeting 5/- doz., postage 9d.—Macdonald, Vegetable Nursery, Clonskeagh. X

ANTIRRHINUMS—For a big show at small cost, all Sorts, Separate, strong, 3/-, 2/6 dozen, 12/6, 100, free.—Macdonald, Vegetable Nursery, Clonskeagh. X

SURPLUS stock of Garden Chairs, 10/6 each; Garden Seats, 30/-; Rowers, 50/- each.—O'Malley and Boyle, Rathmines road.

ALL good varieties of Geraniums for pots, 9/- doz.; Ivy Leaf Geraniums, 12/- doz.; Begonias, 9/- doz.; Fuchsias, 9/- doz.; Verbenas, 5/- doz.; Lobelias, Asters, Stocks, Antirrhinums, Petunias, Pansies, 4/- doz.; Cabbage, Large Pink, Eillman's Early, Robinson's Champion, Savoy, 1/9 per 100; Broccoli, 3/6 per 100; Cauliflower, Early London, 3/6 per 100.—Owens, The Nursery Gardens, Timoleague, Cork.

A QUANTITY of choice Table Potatoes, £5 ton, rail Co. Louth, £3 10/-. Droghedа; bags free; smaller quantities 1/- cwt. extra; cash.—Collins Co., Drogheda.

B.—RAMSAY. Everything offered is highest quality and thoroughly reliable.—Nurseries, Malahide. D

BALLSBRIDGE SUMMER BEDDING PLANTS.

FROM SUPERIOR STRAINS OF SEED.

Asters, Chaseti, Ostrich Plume Chrysanthemum, flowered and others with illustrated cultural instructions. 10 Week Stock, Dolichos, Golden Feather, Marigolds, Mignonette, Nasturtium, etc., 60 sorts, 1/- dozen; 3/6 2/- and 5/-; 100 6/9 and 8/- post free.

BALLSBRIDGE—Antirrhinums, choicest varieties in 12 colours, Separate, strong, 3/-, 2/6 dozen, 12/6, 100, free.—Ramsay. D

BALLSBRIDGE—Begonias, magnificent giant flowers, strong plants, 9/- dozen, 50/- 100 free.—Ramsay. D

BALLSBRIDGE—Carnations, double Scarlet, Grenadine, Chabaud, Marmaret, beautiful colours, mixed, 60 sorts, free.—Ramsay. D

BALLSBRIDGE—Crampel Geraniums, best bedding varieties, glorious scarlet, large plants, 6/9 and 9/9 dozen, free.—Ramsay. D

BALLSBRIDGE—Geraniums, Pink Ivyleaved, large plants, 12/- dozen.—Ramsay. D

BALLSBRIDGE—Chrysanthemums, early flowering, choicest varieties, strong plants, 6/9 per 3 dozen, free.—Ramsay. D

BALLSBRIDGE—Dahlias, Cactus, Pæony, Collarette, and Show, Choicest named varieties, all colours, strong plants, 6/- 3/- pair, 10/-, 12/- dozen, free.—Ramsay. D

BALLSBRIDGE—Ostrich, strong transplanted, crisp, curly flowered varieties, pink and white, 4/6, 100, 50 2/6 free, with illustrated cultural instructions.—Ramsay. D

BALLSBRIDGE VEGETABLE PLANTS

FROM SUPERIOR STRAINS OF SEED.

Delicious Early White Cabbage, Ellam's Early and Late Forcing Onion, Borecole, Savoy, Leek, Parsley, Scarlet Turnip, Beetroot, 2 sorts; Broccoli, best varieties for autumn, winter and spring; Cauliflower, Early London, Autumn Giant, Cos and Cabbage Lettuce, Leeks, all 3/6 per 100, 60 2/- free.—Ramsay. D

BALLSBRIDGE—Tomatoes, best indoor and outdoor varieties, all colours, strong plants, free, with illustrated cultural instructions.—Ramsay. D

BALLSBRIDGE—Vegetable Marrows, all variable, and Cucumbers, 6/6 dozen, 50/- 100, free.—Ramsay. D

BALLSBRIDGE—Sweet Peas, strong plants, beautiful colours, 6/- dozen, free.—Ramsay. D

BALLSBRIDGE—Cucumber and Melon Plants, strong 3/6 each, free.—Ramsay. D

BALLSBRIDGE—Potting Mould, finest quality, screened, prepared, in bales, 2 bushels, 5/6, delivered free.—Ramsay. D

BALLSBRIDGE—Violas, choice Exhibition varieties, all colours, strong, 2/6 dozen, 16/- 100 free.—Ramsay. D

BEGONIAS, splendid strain, well started, Single Crimson, Yellow, Pink, Copper, and White, 12/6, 100, 12/6; Mixed, 12 2/6, 24 4/6, 50 8/6, 100 15/- in above colours, 12 7/6, 24 14/6, 50 32/6, 100 57/6, 25 in 6 separate colours, Mentioner, Colombia. X

BRADSHAW Apples, 12 Parliament st., Dublin.—Choicest Collection and Carters from 5/6 free. Tomatoes, from pots, 2/- doz.; post free.

BRADSHAW Apples, 12 Parliament st., Dublin.—Rhubarb, Giant Mottam, strong plants, 2/6 doz. free.

BRADSHAW, Arthur-Early Flowering Chrysanthemums, strong, from pots, 5/6 doz.; Late Varieties, same strength, post free.

BRADSHAW (Arthur)—mixed mine are the finest that can be obtained; finest Colour, Ostrich Feather, and Variegated; 2/- doz., 100, postage 9d.—Macdonald, Vegetable Nursery, Clonskeagh. X

OUTDOOR Chrysanthemums—Splendid strong Plants, 6/- dozen, free.—Lane, Thornhill, Cork.

PANSIES, mixed, strong, early flowering, 1/6 doz., 3/- 50, free.—Lane, Thornhill, Cork.

PANSIES, Large Flowering, Show, Fancy, 1/6 doz., 3/- 50, free.—Lane, Thornhill, Cork.

PERENNIALS, Hardy, Choicest Varieties, Separate, strong, 2/- dozen, free.—Lane, Thornhill, Cork.

PHLOX, Large Flowering, Choicest Varieties, Separate, strong, 2/- dozen, free.—Lane, Thornhill, Cork.

PRIMULA, Choicest Varieties, Separate, strong, 2/- dozen, free.—Lane, Thornhill, Cork.

SALVIA, fine Pot Plants, E.I. Rose, Cockscomb, Marsh (Scarlet), 3 each.—49 Clarinda Park, East, Kingstown.

TENT, 12 ft. by 12 ft., 6 ft. high, 6 ozs. duck, Flies, Mosquito Windows, 30/-.—56 Monkstown road.

TUFTED Pansy Choice 60 and Hen Mother, or separate, 2/6 100. Apply 42 Ashe st., Clonskeagh road, Dublin.

VIOLETS, 1920 hatched, unrabbited Cock, following 8 breeds for Sale—Orpingtons, Blacks, Leghorns, Buff Rocks, 4/6 each free.—Mrs. Nicholl, Ballybrittas, Ballinakill.

311 1000 Strain White Wyandotte Eggs, reduced from 5 guineas to 2. 10s. dozen; White Leghorn Buff Orpington and Buff Rock Hatching Eggs, 2/- per dozen; 311 Live Strain White Wyandotte cockerels, 10/6 each.—Mrs. Strong, Monte Kelly, Maud. 23 4

FURNITURE.

AT Highest Value—Jams—Hill and Son, Barbridge's Walk, Portobello. Furniture, Pianos, Antiques. AT PRIVATE SALE and BESPEAKED. MAY AT TRENCH'S at greatly reduced prices.—O'MALLY and CRITT, 52 Dominick street. Telephone—414. D

DOCKRELL LIMITED,

39 & 39 STH. GT. GEORGE'S ST.

"Bective," Pembroke Park, Herbert Park vicinity—WELL-BUILT, DETACHED, MODERN HOUSE FOR SALE; nice views over park, etc.; all modern improvements; possession; 3 reception, 4 bedrooms, maid's room, hot bath, good pantries, no basement. Apply Dockrell Limited, South Great George's street.

Lower Baggot Street—ATTRACTIVE WELL FURNISHED SELF-CONTAINED FLAT to Let on moderate terms for summer months. 2 reception, 3 bedrooms, hot bath, maid's room, electric light, etc. Orders to view from Dockrell Limited, South Great George's street.

County Dublin, 30 Acres—Close to city, sea, station, and Golf Links—FINE RESIDENCE, and land of prime quality; excellent out-offices, gate lodge; fine fruit garden. A Bargain. Apply to Dockrell Limited, South Great George's street.

Shrewsbury Road—A Charming DETACHED HOUSE FOR SALE, with possession; tennis ground, garden, electric light, 3 reception, 6 bedrooms, maids rooms, hot bath, motor garage. Apply Dockrell Limited, South Great George's street.

Handsome Business Premises, CENTRE OF CITY, TO BE LET; fine business thoroughfare; suit high-class Insurance or Banking Companies; solid, well-constructed building, mahogany fittments, pitch pine floors. Apply to Dockrell Limited, South Great George's street.

DOCKRELL LIMITED,

HOUSE AND ESTATE AGENTS,

38 & 39 STH. GT. GEORGE'S ST.

SIR JOHN ROGERSON'S QUAY.—To be Let, Very Extensive Premises, having a frontage of 47 ft. 9 ins. and a depth of 139 ft., with the advantage of a deep water berth immediately opposite; portion of the premises has three floors and portion four floors, in addition to the ground floor. The premises occupy a corner position, and are admirably adapted for first class stores, mill, etc. For terms apply to JAMES H. NORTH and CO., 110 Grafton street.

CHERRYFIELD AVENUE, SANDFORD ROAD—HOUSE FOR SALE, Furnished or Unfurnished, immediate possession; 2 sittingrooms (folding doors), 2 bay windows, 3 bedrooms, bathroom (h. and c.), w.c., kitchen, shed, garden back and front, electric light, gas cooker, close to tram, open situation; perfect condition; exceptional opportunity.—DUNNE, Solicitor, 23 Stephen's Green.

SHOOTING. FISHING. HUNTING.

BALLYNAHINCH Fishery—Deradda Lodge, Furnished, to Let, with Boat; Salmon and Trout; Mayfly Lakes. Apply Manager, Ballynahinch Castle, Toombeola, County Galway.

SALMON AND SEA TROUT FISHING, with Comfortable Furnished BUNGALOW, FOR SALE OR TO LET, North-West of Ireland. Apply GRAY and WOODWARD, 7 Bury street, St. James', London, S.W.

MUSIC, PIANOS, ETC.

ALFRED Gill (late Figott's, 15 Nassau st. sends experienced Tuners and Repairers everywhere. T

CRAMOPHONE, Latest Model, 6/6. Call and hear Gramophone Stores, Johnston's Court, Grafton street, Dublin. D

SMALL Grand Piano, Collard, Seen New Grosvenor Hotel. Apply D

SALE, Stainless Gramophone (Edison) and Records, 20/- as new.—Z 3453, Gramophone," this office.

DRESS AND COSTUME.

ABOUT Clothes—Mrs. Higgins, 1 Aston's quay, Highest Prices Ladies' Coats, Gaiters, Children's Left on Clothes, Jewellery, Artificial Teeth; country parcels received. T

ABOUT Clothes—Highest prices for Ladies' Coats, Costumes, Gaiters, Children's Left on Clothes, Furniture, etc.; 1 assistance to obtain. D

ABOUT Clothes—Highest prices for Ladies' Coats, Children's Left on Clothes, Furniture, etc.; 1 assistance no objection.—Mrs. Carr, 6 Charlemont st. and 42 Aungier st. T

ABOUT Clothes—Highest prices for Ladies' Coats, A. Goode, and Caldwell's Left Off Clothes, also Curtains, Furniture, Jewellery, Gramophones; 1 assistance no objection. Note only address—35 Wellington quay.

CHEAP, Dun's Hospital Uniform, medium size, good condition.—Z 5444, Furnisher," this office.

CREAM Blanket Coat, massive striped, 20/-; Black Satin and Silver dumpot, perfect, 35/-; Tailored Tweed Costume, 42 bust, 25/-.—Z 5444, Furnisher," this office.

COAT Frocks, wine, cream; Dresses, linen, taffeta; Coats, Fur Fabric Hats, Hosiery, Underclothing.—Miss Gilbert, Rosedale, Donnybrook.

DRESSMAKING—Coat Frocks, Children's Clothes made, lady's house.—H 693, this office.

FROCKS, Evening, Tailoring, Remodelling.—Madame Clare, 25 Nassau st.

GENTLEMEN'S Left-off Garments Made Over, Ladies' Costumes Remodelled, also Furs.—Mrs. MacArthur's Auction Rooms, 79 Talbot st.

GOWNS, Coat Frocks, Gent. Clothes, Evening Dress, and Blouses. Seen at 126 Stephen's Green.

HAND Knitted Jumper, rose pink, silk, 18/-; pair of Gaiters, Riding Leather, cream, Rainecoat, Lady's, a bargain.—H 652, this office.

LADIES' and Gents' Old Suits Turned equal to new for £2 5/-; Customers' Material made up.—Hynes, 45 South William st, second floor.

LOVELY Ivory Satin Wedding Jumper (never worn), 19/-. Particulars, "Z 3440, Jumper," this office.

LATEST Fashion Illustrated Journal, 2d. Latest Pattern appear in the "Weekly Irish Times." Buy one to-day.

TRAVELLER has for Sale Ladies' Silk Jumpers, Blouses, Underskirts, Muslin Frocks, Silks, Irish Dresses, Silk Hose.—H 680, this office.

WANTED, Aquascutum or Burberry Coat, small lady, good condition.—Apply Dress Dept., Ramsagh.

HORSES, HARNESS, ETC.

AT T. J. Callaghan and Co.'s, Ltd., 13,16 Dame st., Dublin—Best value in Horses, Harness, and Vehicles.

BEAUTIFUL Jennet, coming 5 years old, perfect in harness; used to trams and motors.—E. Hall, Gill st., Grand Canal, Dublin. C

FOR Sale, Grey Horse, 15.3 hands, 8 years old, quiet to ride and drive. C

FOR Sale, a number of really good Second Hand Harness, suitable for Carmen, Jobbing and Pony masters; also a set brass mounted Harness, each single and double.—Set and Co., 68 Thomas street.

HARNESS, all classes.—T. Smith and Son, Saddlers, Harness Manufacturers, Kingstown.

HARNESS, of every description; own manufacture; donkey, pony, cob and full size; see our enormous stock; prices moderate.—W. R. Roe and Sons, Ltd., Noted Manufacturers, 68 Dame street.

HORSE, Pony, Harness, Governess cart, smart turnout; also Dray and Harness.—Coal Stores, Ballybrack. D

JAUNTING Car and Breaking Cart, own manufacture; everything for the Horse and Stable, at lowest prices.—Roe and Co., 68 Dame street.

SET Double Harness, silver mounted, nearly new.—Godkin, Saddler, Kingstown.

TWO real good Harness Ponies, twelve and half hands high, four and five years old, ladies' or children's. Apply Dockrell Limited, South Great George's street.

WANTED, small Pony or Jennet.—Ramsay, Bellevue. O

VEHICLES.

A LESBURY TRAPS.

NOTED GOLD MEDAL TUB TONNEAU, ALL WEATHER, AND HOODED CARS. SEVERAL CHEAP SECONDHAND CARS. Catalogues free.

ALESBURY BROS., ADENDERRY, KING'S CO. Showroom: 3 LINCOLN PLACE, Westland Row, Dublin.

AT Slye's, Mabbot lane, off Talbot st.—Tonneau or Inside Cars, all sizes. T

AT Slye's, Mabbot lane, off Talbot st.—Tonneau or Inside Cars, all sizes.—Sanderson, 54 Lower Dominick st. D

FOR Sale, two new Two Ton Lorries, one large open Goods Waggon, one Governess Car, one Liverpool Car, one Round Car, suit 14 hands; two new Pony Traps, one Governess Cart, three Hand Carts, one new 10-ft. Goods Van, suit 14 hands.—The City Wheel Works, 11 to 17 Great Britain street.

FOR Sale, Trap and Harness, fit 14.2. To be seen at Mark lane, off Great Brunswick st.

INSIDE Car, suit 15 hands, £40; also Pony's Trap, £40.—Godkin, Saddler, Kingstown.

LIGHT Spring Float Wanted, to fit 15 hands, for 1½ cwt. dowing milk; or handy Van might suit; state price and particulars.—Z 3450, Milk," this office.

RUBBER Tyres, all sizes, fitted at short notice.—The City Wheel Works, Ltd., Great Brunswick st. T

SALE, Single Governess Car, full size, Brougham-